

AMPTELIKE VEILINGSKATALOGUS VIR /  
OFFICIAL AUCTION CATALOGUE FOR

# GRASSVELD BORAN GENETICS

Plaas Vogelstruisfontein, 30km Suid  
van Kroonstad

15 March 2025

*All Pedigree- and Performance Data is as recorded on LOGIX on 07 March 2025*





## RULES FOR SALES HELD UNDER THE AUSPICES OF THE BORAN CATTLE BREEDERS' SOCIETY OF SOUTH AFRICA

1	Introduction	3
2	Application to hold a sale under the auspices of the Boran Society	3
3	Requirements for animals, embryos, and semen on offer	4
4	Catalogue	5
5	Screening	6
6	Duties of the auctioneer	7
7	Dispersal Sales	8
8	Commissions and Fees	8
9	Buyers	8
10	Sellers	8
11	General Rules	9
12	Requirements for Internet/Online Auctions	9

## 1 Introduction

### 1.1 Definitions

- 1.1.1 Registered Boran means a Boran that has been entered and accepted onto the BCBS herd database (Logix). A Boran will be accepted into the calf book section (SP/No CLB) on receipt of the calf birth notification. A Boran will be promoted to Studbook Proper (SP/No REG) on passing inspection. A Boran that has been birth notified but registration is pending resolution of an outstanding issue is not a registered Boran in terms of these sale rules. Examples could include the following:- Parentage not Verified (PNV), Parents not Inspected (PNI), MS (Multi Sire requiring verification), Sire requiring verification (PES) and Dam requiring verification (PED).
- 1.1.2 Inspection is a visual appraisal of a Boran by BCBS approved inspectors to ensure compliance with the society's standards of excellence. A Boran must pass inspection to be promoted to the Studbook Proper (SP/No REG) section of the society's herd database within the stipulated timeline. A Boran that fails inspection will be deregistered and removed from the herd database.
- 1.1.3 Screening at sales is an appraisal of a Boran for functional faults and compliance with Society norms and minimum breed standards. In the case of Boran still registered in the calf book section of the herd book, screening does not qualify as an inspection.
- 1.1.4 A Dispersal Sale will be held by a Breeder who is permanently discontinuing the business of breeding and farming with registered Boran, and consequentially needs to sell all his registered animals to facilitate deregistration as an active breeder with the society. This sale will be deemed to be a dispersal sale and hence trigger breeder deregistration if:
  - 1.1.4.1 the breeder uses the word "dispersal" or similar words or phrases in their advertising and/or marketing of the sale.
  - 1.1.4.2 the member informs the society it is a dispersal sale.

### 1.2 Members of the Society are encouraged to sell registered Borans under the auspices of the Society. This will ensure that:

- 1.2.1 the Boran comply with the Society's minimum standards of purity and functionality by verifying the pedigree and performance data,
- 1.2.2 the Boran is of a consistent quality and high standard by screening each animal on offer,
- 1.2.3 your clients are protected in that all animals on offer meet the breed standard,
- 1.2.4 your clients have a reliable method of addressing possible queries and complaints,
- 1.2.5 the breed develops a trustworthy reputation in the beef industry which builds buyer confidence and peace of mind,
- 1.2.6 the society can support you in the event of queries, dispute resolution, marketing and publicity,
- 1.2.7 the benefit of "quality at a fair price" is offered to both buyers and sellers and thereby builds the trust of the buyer market, ensuring the sustainability of our breed.

### 1.3 The Society will approve any production sale of registered Boran cattle provided that:

- 1.3.1 Prior to the announcement of such sale, the seller must contact the Society with the details of the sale.
- 1.3.2 Both the Sellers and the Society will sign a written agreement
- 1.3.3 The Seller adheres to the requirements detailed further in this document.
- 1.3.4 Should the requirements detailed not be met, the Society will be entitled to:
  - 1.3.4.1 renegotiate the requirements
  - 1.3.4.2 withdraw permission that the sale be presented under the auspices of the Society
  - 1.3.4.3 if warranted, suspend the membership of the relevant member.

## 2 Application to hold a sale under the auspices of the Boran Society

- 2.1 All sellers' accounts may not be outstanding with the Society, for more than 60 days.
- 2.2 The Society and the appointed organizer will handle all communication pertaining to the sale. The organizer will be responsible for the communication with other sellers involved with the sale.

- 2.3 On approval of the application the Society office will furnish the organizer with the official entry forms, which must be completed and returned to the office at least 2 (two) months prior to the date of the relevant sale.
- 2.4 Each seller and the Society will sign a written agreement concerning the conditions that will apply to the sale.
- 2.5 It is the responsibility of the seller to provide all fertility, pregnancy and health certificates prior to the sale and deliver the originals to the auctioneers before the screening date and time.
- 2.6 It is recommended that sales in the same area should not be presented within one week of each other (a province will be regarded as the guide) unless the organizers of both sales agree to such an arrangement.
- 2.7 Only one auction under the auspices of the society can be held on any one day
- 2.8 No other sale may be held three (3) weeks prior to the National sale.
- 2.9 Existing sales history will be taken into consideration when sale dates are allocated by the Society. If an auction with history is booked for two years in a row and the auction does not take place in these two years, the seller forfeits the date and the date can be allocated to another seller. If a date is booked and the date change or the auction is cancelled, a fee of R1000 will be charged. If there is a valid reason for the change of the date or the cancellation of the auction, the motivation must be submitted to the council for exemption.
- 2.10 A document detailing the rules and duties of the auctioneers will be submitted to the relevant auctioneers for their signature. The Society reserves the right not to approve an application for a sale to be presented under the auspices of the Society should it emerge that the auctioneering firm is in disrepute with the Society.
- 2.11 Council and staff members of the Society, in their personal capacity, are indemnified against any claims lodged by either buyers or sellers arising from the sale of animals at such a sale.

### 3 Requirements for animals, embryos, and semen on offer

#### 3.1 Society and Legislative Requirements

- 3.1.1 All Boran on offer must be registered with the Boran Cattle Breeders' Society. The birth notification of calves born up to the day of sale must be submitted to the Society by the seller. Calves born on sale day will be registered by the new owner.
- 3.1.2 Animals not conforming to the minimum breed standards of the Society may not be sold at a sale offered under the auspices of the Society.
- 3.1.3 The pregnancy status of cows on offer must be such that they calve according to the minimum reproduction standards as specified in the Byelaws of the Society.
- 3.1.4 No female may be offered that is knowingly in calf to any bull other than a registered Boran bull.
- 3.1.5 Embryos offered for sale, donated, included in a lot, or linked to a sale of a lot must be:
  - 3.1.5.1 flushed from Boran cows registered with the Society.
  - 3.1.5.2 accompanied by a signed certificate confirming parentage details, the grade of the embryo and confirmation that the embryos were collected by a registered embryologist at a registered quarantine station.
- 3.1.6 All females older than 30 months on the date of the sale, must be certified in calf by a registered veterinarian.
- 3.1.7 A cow may be sold with her calf at foot provided that the calf is not older than nine months of age at the date of sale.
- 3.1.8 If the calf is younger than nine months, then the cow does not have to be confirmed in calf.
- 3.1.9 Should a seller retain semen straws or a semen share in a bull it must be declared as part of the information that appears in the sale catalogue.
- 3.1.10 When an animal that is jointly owned is offered for sale:
  - 3.1.10.1 The seller must specify the percentage share to be sold together with any other conditions or restrictions that may apply.
  - 3.1.10.2 The progeny of the said animal, as recorded and shown on Logix, must be included in the catalogue.
- 3.1.11 It is important for buyers to note that all Boran registered in the Societies calf book section (SP CLB), which are offered for sale under the auspices, are subject to inspection by the buyer. The screening prior to the sale does not constitute an inspection.

3.1.12 Cattle that are not "auction worthy" may under no circumstances be offered at the auction.

### 3.2 Animal Health

- 3.2.1 All animals offered must have been tested negative in respect of CA and TB as near as possible to the sale date, but not more than three months prior to the date of the sale.
- 3.2.2 Calves sold at foot with their dams are exempt from TB and CA tests.
- 3.2.3 If any of the animals offered for sale test positive for CA, TB, Trichomoniasis or Vibriosis, all the animals offered for sale by the breeder must immediately be withdrawn from the sale, and the office must be informed.
- 3.2.4 Pregnancy certificates stating number of months pregnant must be presented to the auctioneer and must correspond with the information given to the office when compiling the catalogue. The pregnancy certificate may not be older than three months prior to the date of the sale.
- 3.2.5 Within three months prior to the sale, bulls twentyfour (24) months and older, must:
  - 3.2.5.1 have been tested by a veterinarian or a registered veterinary technologist/semen collector for breeding soundness (external internal genitalia, macro and microscopic evaluation of semen sample).
  - 3.2.5.2 be tested negative in respect of Trichomoniasis, Vibriosis, CA, and TB.
- 3.2.6 Only semen from bulls registered and inspected with the Society, registered in accordance with the Animal Improvement Act No.62 of 1998, have DNA parental verification, and collected by a registered semen collector at a registered quarantine station, may be offered for sale, donated, included in any lot or linked to a sale of a lot. The applicable certification from the quarantine station must be submitted to the Society at least 28 (twentyeight) days prior to the sale date.
- 3.2.7 The health and pregnancy certificates must be submitted by the seller to the auctioneer prior to offloading the Boran at the sale. No animals will be off loaded at the sale facility if the certificates are not presented to the auctioneer or his responsible official prior to offloading.
- 3.2.8 Council reserves the right to institute disciplinary action against a breeder who had, according to the discretion of Council administered hormones/steroids to an animal, which is regarded as unethical and a misrepresentation of such animal.

## 4 Catalogue

***The catalogue is key to a successful sale and to the sellers marketing program. For this reason, it is important that sellers plan their sales well in advance. To provide the required service to seller's deadlines have to be strictly enforced by the society so as to meet the objectives outlined in this document.***

- 4.1 The seller is required to submit all the required information to the Society 28 days before the date of the sale. Example: If the auction is on the 30th July, the latest submission time and date would be at 17:00 on the 2nd July.
  - 4.1.1 Only animals that meet the following requirements can be included in the catalogue:
    - 4.1.1.1 appear on the Logix report titled "Selection/Admin" or Kraal Kaart and have the status "Reg" at the submission date. The exception is where the calf is older than 9 months, but younger than 15 months the calf can be included in the catalogue with the CLB status, as a lot B.
    - 4.1.1.2 and in the case of females on the day of sale will:
      - 4.1.1.2.1 have an average ICP less than 730 days
      - 4.1.1.2.2 have calved before 42 months
      - 4.1.1.2.3 have been certified in calf by a veterinarian if older than 30 months
      - 4.1.1.2.4 Must have a calf at foot since her last embryo program.
  - 4.1.2 If a breeder submits an entry that has been promoted from CLB to REG in the Selection/Admin report within 4 days after the cutoff time in 4.1, a late entry fee of R500 will be charged per lot to cover administration costs. If an animal is substituted (replaced) with another animal after the cutoff date, a fee of R500 will be charged per lot to cover administration costs.
    - 4.1.2.1 The late entry request form will need to be completed and submitted to the office.
    - 4.1.2.2 The fee will be invoiced and charged to the breeders account and will be payable even if the animal is screened off at the sale.

- 4.1.3 The seller must provide all the relevant information required on the entry form.
- 4.1.4 Upon receipt of the relevant entry information, the Society will check the entries and submit a concept sale catalogue within 21 (twentyone) days of the date of the sale to the sale organizer for approval. A period of 5 (five) working days will be granted to the organizer to submit any changes that are required. The Society will then submit the final catalogue to the auctioneers two weeks prior to the sale date.
- 4.1.5 Should any information, provided by the breeder to the society for the catalogue, change between the date of submission in 4.3 above and the sale date then the onus is upon the breeder to advise the office, the auctioneer and the inspectors responsible for the screening of such changes prior to screening.
- 4.1.6 The sale catalogue will conform to the SA Studbook design.
- 4.1.7 All the breeders' registered animals for sale will be listed in lot sequence in the catalogue.
- 4.1.8 The rules pertaining to the sales presented under the auspices of the Society must be published at the front of the sale catalogue.
- 4.1.9 No changes to the catalogue can be made after the entry date has expired.
- 4.1.10 The sale catalogues provide an annexure per seller. This annexure will be used by the inspectors for the screening of the animals offered at the auction.
- 4.1.11 The following applies to the breeder comments on the catalogue:
  - 4.1.11.1 The comments box is limited to a certain number of characters. Where relevant, the information below must be displayed and takes precedence over general comments.
  - 4.1.11.2 Pregnancy must be recorded in months.
  - 4.1.11.3 If a cow is sold with the calf, the calf's number and its sire must be recorded.
  - 4.1.11.4 If the cow is pregnant, it must be recorded who the possible sire of the calf will be and how far she is pregnant. The possible sire's ID must be recorded.
  - 4.1.11.5 If the heifer or cow is running with a bull/s, the bull must be in possession of the seller or a loan bull to him. The bull/s ID must also be recorded.
  - 4.1.11.6 After that, further comments from breeder can be recorded

## 5 Screening

- 5.1 The purpose of the screening is:
  - 5.1.1 to verify the identification of the animals on offer
  - 5.1.2 to inspect them for functional faults and compliance with Society norms and minimum breed standards.
  - 5.1.3 to verify that animals that have been flagged by the administrative office meet minimum production standards on the day of the sale.
- 5.2 The inspectors officiating at a sale screening **may not** sell Boran registered in their name on that same sale.
- 5.3 All animals (SP, CLB and Appendix A, B C.) presented at the sale will be screened. Boran marked Not for Registration (NFR) will not be subject to screening. CLB (Calf book) animals that pass screening on the day of the sale, are still subject to inspection at the required age.
- 5.4 Sale animals must be available for screening at 12:00 the day before the sale. The Boran office will appoint three senior (3) inspectors for screening animals as sale worthy for the National sale and two (2) senior inspectors for all other sales.
- 5.5 Only the auctioneer's representative will be allowed to accompany the nominated inspectors during screening.
- 5.6 The inspectors will advise the sellers of animals that have been screened off the sale.
- 5.7 Sellers must be present or at least contactable after screening. Should sellers not be present, the information will be given to the representatives of the auctioneering firm.
- 5.8 The inspectors will advise the representative of the Auctioneering firm of any animals that fail the screening. The findings of the inspectors will be final.
- 5.9 A breeder of a Boran (both bulls and females) that fail screening shall have either of the following two options:

- 5.9.1 Sell the Boran that has been screened off as a commercial animal, at a commercial sale held not under the auspices of the society that takes place on the same day. The Boran will be deregistered (lose its SP/No REG status) and will lose the right to reinstatement.
- 5.9.2 Remove the Boran screened off immediately from the sale area / sales pens. This Boran will retain its SP REG status on condition that the Boran is immediately returned to its farm of origin.
- 5.10 If either the cow or the calf fails screening, then the entire lot will be deemed to have failed the screening and 5.9 will apply. Lot A and B, where the calf (Lot B) is between 9 and 15 months old and still calf book, will be considered as one lot.
- 5.11 No other type of inspection may be carried out during sale screening.
- 5.12 At least one of the inspectors involved in the screening, or another official appointed by the Society, will be available on the day of the sale to provide a marketing presence for the seller and the Society, to act in an advisory capacity to buyers and to ensure that the auction is conducted in compliance with the above rules.
- 5.13 After the auction (within three days after the sale), the inspector must send the signed screening list to the office for record keeping and transfers.

## 6 Duties of the auctioneer

- 6.1 The auctioneer must complete in full the applicable Society form and return it to the Society office duly signed.
- 6.2 As the sale will be presented under the auspices of the Society, the sale pamphlet as well as all other advertising copies must be submitted to the Society for approval prior to publication. The official/approved Society logo must appear on all advertising as well as the words "Sale held under the auspices of the Boran Cattle Breeders' Society of SA".
- 6.3 The rules pertaining to sales presented under the auspices of the Society, together with other information supplied by the Society, must be published at the front of the sale catalogue.
- 6.4 Only animals on the catalogue may be sold.
- 6.5 No animals will be allowed to be off loaded at the sale venue if the required veterinary certificates are not presented to the auctioneer or his official responsible for offloading.
- 6.6 The auctioneer will provide one (1) person to assist the inspectors with the screening of sale animals.
- 6.7 The senior inspector is responsible for submitting the signed screening report to the Society within two (2) weeks of the sale.
- 6.8 The auctioneer is responsible for collecting the health, fertility and pregnancy certificates for each animal on the sale. The auctioneer is responsible for distributing these certificates to the new owners after the sale.
- 6.9 The membership numbers of buyers that are registered Boran breeders must be obtained and included with the detail of animals purchased by such buyers in the vendor role.
- 6.10 Before commencement of a sale under the auspices of the Society:
  - 6.10.1 the Auctioneer will explain the meaning thereof,
  - 6.10.2 the Auctioneer will explain the meaning of 5.1 above,
  - 6.10.3 will advise the buyers that the rules of the auction are included in the catalogue,
  - 6.10.4 and will advise buyers that they have 90 days from the date of sale to address any issues of concern with the seller that require resolution.
- 6.11 The contracted Auctioneer is responsible for ensuring, that between his organization and the sellers, adequate public liability insurance cover is in place for the auction.

## 7 Dispersal Sales

- 7.1 All the requirements for sales under the auspices are applicable to dispersal sales, as well as the following:
- 7.1.1 If a breeder intends to hold the dispersal sale in two parts, he may request in writing that Council extend his membership for the agreed upon period.
  - 7.1.2 It must be clearly understood that the arrangement of further sales under the auspices of the society, subsequent to the sales as contained in the agreement with the Society, will not be permitted.
  - 7.1.3 One year after the dispersal sale, the breeders' active membership of the Society and membership of SA Studbook will be cancelled and all animals not sold will be transferred to a nonmember number. Such person may remain as a nonactive ordinary member. After a lapse of five (5) years he may reapply for active membership of the Society and SA Studbook.
  - 7.1.4 All Boran registered with the Society on the date of application in the name of the relevant breeder, company, trust, closed corporation, partnership, or stud names in which he has an interest, must be presented on the dispersal sale.
  - 7.1.5 Boran animals sold on a dispersal sale may not be transferred as registered animals to the seller's wife/husband/family member, or any organization (e.g. Company, trust, closed corporation, partnership or stud names) in which he has an interest.
  - 7.1.6 A breeder may sell his Herd Designation Mark at his dispersal sale. This will be activated on completion of the required SA Studbook cession form.
  - 7.1.7 The Society and SA Studbook membership of a breeder (or of the concerns selling, who have successfully applied for the presentation of a total dispersal sale under the auspices of the Society) will be extended to the end of the financial year within which the final sale takes place, and the full membership fee in respect of that period will be payable by the member/concerns. Thereafter the membership of the seller/s will be terminated or transferred to the nonactive member list if the seller/s so wish. Under either of the aforementioned conditions, the seller/s concerned may only reapply for registered breeder membership upon the lapse of 5 (five) years.

## 8 Commissions and Fees

- 8.1 The Society will receive a commission, as fixed from time to time by Council, in respect of all sales held under the auspices of the Society. This will be calculated as a percentage of the total turnover of the sale. The commission will be collected from each seller and paid across to the Society within 7 (seven) working days, failing which penalty interest at the ruling prime rate will be levied.
- 8.2 Sellers who privately sell animals after the sale, will be liable for the total commission as set out in the sale agreement, if those animals were entered for the sale and went through the ring.
- 8.3 Should a bid be accepted during an auction under the auspices of the Society (regardless of who the buyer is), commission of 1
- 8.4 Commission will be applicable on semen and embryo sales.

## 9 Buyers

- 9.1 Should a problem arise with an animal that a buyer has purchased on the sale, the buyer has 90 days from the sale date to raise the issue with the seller and / or council.

## 10 Sellers

- 10.1 Sellers are encouraged to DNA all Boran on offer to verify the stated parentage and avoid possible parentage disputes after the sale.
- 10.2 Sellers are expected to take the necessary remedial action in the event that the parentage of unborn calves of females sold under the auspices is not as stated in the catalogue when the calf is born after the sale. The onus is on the seller to reach an amicable solution with the buyer. Failing which the seller will refund the buyer and the buyer will return the Boran cow and calf to the seller.



- 10.3 Where females are in calf to "multisires", the identity numbers of the possible sires used must be supplied and each possible sire must have a DNA profile (Lab number) recorded.
- 10.4 All registered bulls used in the herd must have a DNA profile recorded on Logix
- 10.5 For all entries the animal's sire's must, be verified by DNA (compulsory sire verification). However, both Sire and Dam verification is encouraged.

## 11 General Rules

- 11.1 All animals advertised must be presented on the day of the sale and the Society reserves the right to demand veterinary certification regarding an animal withdrawn, other than in the case of death and the subsequent cancellation of the animal
- 11.2 All applications for other forms of sale (e.g. internet sale under the auspices of the Society) should be submitted to the Society in sufficient time to allow for the practical application of the principles contained in this document.

## 12 Requirements for Internet/Online Auctions

- 12.1 There must be a time span of one day between the closing dates of Internet/Online sales and the next auction's starting date.
- 12.2 All applications for internet/online auctions should be submitted timeously and in writing to the Council with the view to the practical application of the principles contained in the rules for sales held under the auspices of the Boran Cattle Breeders' Society of South Africa. The sale screening costs for internet/online auctions will be direct costs for the seller. Screenings of animals before an internet/online auction, must be done within two weeks prior to the auction. Please submit your request for a screening in writing to the Technical advisor (Christopher Havenga) and a screening will be arranged accordingly.
- 12.3 All veterinary documents for Internet/Online auctions must be received by the office two weeks before the beginning of the auction. This documentation includes: Breeding soundness (external genitalia, internal genitalia (rectal examination), macroand microscopic evaluation of semen sample) in bulls and certificates for the testing of Trichomoniasis, Vibriose, CA and TB (males and females). Animals will not be sold if the documentation is not submitted in time. The same requirements apply as stated in the requirements for auctions held under the auspices (3.2 Animal Health)
- 12.4 All other rules in this document also apply to internet/online auctions

\*\*\*\*\*

The successful marketing of Boran stud animals is an important aspect of our members' economic success. For this reason, all steps must be taken to ensure that the Boran we sell meet our breed standards and our requirements of quality. This is the only way we can build the trust of the buyer market. In addition, breeders are expected to conduct themselves with integrity, and with the shared values and ethos of our fellow breeders and the Society.

Please contact the Society or a council member should you have any suggestions on how to improve sales under the auspices of the Society. Best wishes for a successful sale.

\*\*\*\*\*

## ANIMAL, OWNER AND PEDIGREE INFORMATION

12345

**LOT 1 (M)**  
V-PLAN 14

Breed Logo

6

7

**SB 200201 PP(c)**  
SUPERBULL'S SUPERSTAR SB 200201

Herd Book	SP
Birth date	2020-01-01
Age	2y 7m
Inbreeding	1%
DNA	ABC001234

9 (& 10)

**SB 140007**  
SUPERBULL SB 140007 Pp(c)

Parentage		Sire	Dam
DNA	✓		
Genomic	✓		

11

**SB 140010**  
SUPERBULL SB 140010

Age 7 | AFC 27 | ICP 366  
Calves 6 | Weighed 2  
Avg. WI 89 | Wean Mat. 93  
Calvings: 16-11, 17-10, 18-10, 20-03, 21-03, 22-04, 23-04

12

**SB 110001**  
SUPERBULL SB 11 0100

**SB 110012 P**  
SUPERBULL SB 110012  
Age 10 | AFC 32 | ICP 475  
Calves 5 | Weighed -  
Avg. WI - | Wean Mat. 80

**SB 110001**  
SUPERBULL SB 110400

**SB 060004 Pch**  
SUPERBULL SB 060004  
Age 13 | AFC 72 | ICP 360  
Calves 8 | Weighed 7  
Avg. WI 105 | Wean Mat. 110

13

**SUPERBULL BREEDERS**

Town, Province

078 737 2855

super\_bull@webmail.com

8

- 1 Lot Number & sex (mixed lots)
- 2 Breed's logo
- 3 GT - animal is genomically tested
- 4 Animal Identification Number and Name
- 5 Polled Status
  - Celtic: PP(c)/Pp(c) - polled, HH(c) - horned
  - Phenotypic: P/Pch - polled, HH - horned, SC - scurs
- 6 Animal's photo, or Herd's logo
- 7 Herd's logo
- 8 Owner's information
- 9 Animal's information
  - Herd book section
  - Birth date
  - Animal's age
  - Animal's inbreeding percentage
  - DNA Number - if available
- 10 Additional information (only females)
  - Age at first calving
  - Number of calves born
  - Number of calves weighed at weaning
  - Average Wean Index
  - Intercalving Period
- 11 Parentage Verification - a green tick (✓) indicates that the sire and/or dam has been verified via microsatellite (DNA) and/or Genomic testing
- 12 Dam information
  - Age and Number of Calvings
  - Average Wean Index and Number of Calves Weaned
  - Age at First Calving and Intercalving Period
  - Cow award
- 13 Four (4) generation pedigree
- 14 VPLAN Membership

**QR Code**

This code can be scanned with a smart device. It redirects to the animal's information on [www.SABeefBulls.com](http://www.SABeefBulls.com) where additional information for the animal is available.



Myostatin	
Q204X	Free
NT821	Carrier
F94L	Not Tested

**Myostatin Results**

- Free - free from double muscling genes
- Carrier - heterozygotic / carrier of one double muscling gene
- D. Muscled - homozygotic / double muscled

## GENETIC VALUES - BUILDING BLOCKS

Calf and Mother				Fertility				Post-Wean Growth			Frame			Carcass		
Birth Dir.	Birth Mat.	Wean Dir.	Wean Mat.	Scr. Circ.	Heifer Fert.	Cow Fert.	Longev.	Post Wean	ADG	FCR	Mature Weight	Height	Length	EMA	Fat	Mar
83	121	130	89	112	84	101	112	125	126	129	113	104	115	149	82	119
87%	70%	83%	70%	81%	68%	59%	69%	72%	76%	80%	65%	81%	80%	77%	74%	73%

The Logix Selection Values are compiled of specific genetic building blocks, as indicated in the selection value descriptions on the next page. These genetic building blocks are indicated in the catalogue by their Breeding Value indices and accuracies.

## PHENOTYPIC VALUES

Birth Weight	205D Weight	365D Weight	540D Weight	ADG Index	FCR Index	Scrotum	LH
47kg	239kg   109 (19)	284kg   99 (10)	390kg   92 (10)	1680g/d   90 (13)	6.08   98	353mm (D1)	1.20
10	12			19	20	16	24

- 205D, 365D, 540D weights - adjusted weaning, year and 18 month weights, the phenotypic index obtained, and the number of animals in the contemporary group
- ADG and FCR Indices - phenotypic index obtained within the animal's contemporary group
- Scrotum - adjusted scrotal circumference, in mm, as measured at the end of the growth test, as well as the growth test type
- Length-Height Ratio (LH) - the animal's length to height ratio, as measured at the end of the growth test

## LOGIX SELECTION VALUES

<b>COW VALUE 108</b>	
103	Calving Ease Value
118	Calf Growth Value
86	Milk Value
80	Maintenance Value
110	Fertility Value
<b>GROWTH VALUE 105</b>	
<b>CARCASS VALUE 110</b>	
<b>PRODUCTION VALUE 103</b>	

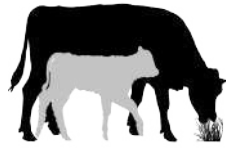

### 1 L♀ GIX Cow Value

- Selection for:
- Fertile cows,
  - with low maintenance,
  - that calf easily,
  - and wean heavy calves

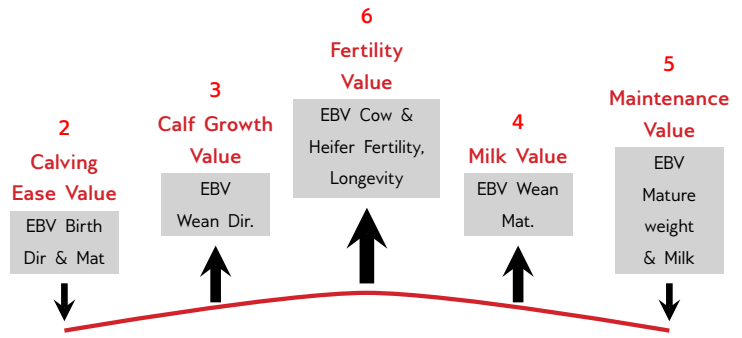

### 7 L♀ GIX Growth Value

Selection for efficient growers on veld & in the feedlot



### 8 L♀ GIX Carcass Value

Selection for higher meat yield on carcass



### 9 L♀ GIX Production Value

Selection for easy-care, Profitable cattle

- 80% Cow Value
- 20% Growth Value

## EXPLANATION OF BREEDING VALUES AND SELECTION VALUES

Traits	Description/Measurement	Goal	General Guidelines					
			<-80	<-90	90-110	>110	>120	
Selection Values	1 Cow Value	Combination of Calving Ease, Calf Growth, Milk, Maintenance and Fertility Values (Rand-Value)	Profitable Cow	Loss				Profit
	2 Calving Ease Value	Risk for calving problems (calf too heavy) vs calf too small	Avg. birth weight	High				Low
	3 Calf Growth Value	Calf's genetic ability for pre-weaning growth	Heavy weaner calf	Light				Heavy
	4 Milk Value	Cow's genetic mothering and milking ability	Enough milk for the calf	Less				More
	5 Maintenance Value	Maintenance requirements of cow (cow weight and milk)	Low cow maintenance	High			*	Low
	6 Fertility Value	Fertility and retention of cows and heifers	Fertile cows	Low				High
	7 Growth Value	Efficient growth on veld and in feedlot (R-value)	Profitable growth	Loss				Profit
	8 Carcass Value	Meat on carcass (Weight and RTU EBVs)	More meat on the carcass	Less				More
	9 Production Value	Combination of Cow- and Growth values (R-value)	Profitable animals	Loss				Profit
Cow & Heifer	10 Birth Weight Direct	Birth weight (Calf's genetic ability)	Avg. birth weight	Heavy				Light
	11 Birth Weight Maternal	Birth weight (Cow's genetic ability)	Easy calving	Heavy				Light
	12 Weaning Weight Direct	Weaning weight (Calf's genetic ability)	Heavy weaner calves	Light				Heavy
	13 Weaning Weight Maternal	Weaning weight (Cow's genetic ability)	Good mothers	Poor				Good
	21 Mature Cow Weight	Cow weight at weaning of first three calves	Avg. mature cow weight	Light			*	Heavy
Fertility	Cow-Calf Birth	EBV Birth Direct / EBV Mature Cow weight	Average	Low				High
	Cow-Calf Wean	EBV Wean Direct / EBV Mature Cow weight	High calf-cow ratio	Low				High
	14 Heifer Fertility	Age at first calving	Fertile heifers	Less				More
	15 Cow Fertility	First 3 inter-calving periods (ICPs)	Fertile cows	Less				More
	16 Scrotal Circumference	As measured during the growth test	Fertile bulls	Less				More
Growth & Frame	17 Longevity	Retention of progeny	Acceptable progeny	Poor				Good
	18 Post-Wean Weight	12- and 18 month weights	Good post-wean growth	Low			*	High
	19 Average Daily Gain	Average daily gain	Good growth	Poor				Good
	20 Feed Conversion Ratio	100g feed intake / g weight gain	Feed efficiency	Poor				Good
	22 Height	Shoulder / Hip height in growth test	Heavy carcass	Light			*	Heavy
	23 Length	Length in growth test	Average height	Short				Tall
	24 Length-Height Ratio	EBV Length / EBV Height	Longer for more muscle	Short <1				Long >1
Carcass	25 Eye Muscle Area	RTU measured eye muscle area	Bigger steaks	Small				Big
	26 Fat Thickness	RTU measured P8 backfat thickness	Carcass quality	Thin				Thick
	27 Marbling	RTU measured % of intra-muscular fat	Juicy meat	Low				High

\* Determined by own selection goal

## INTERPRETATION OF BREEDING VALUE INDICES

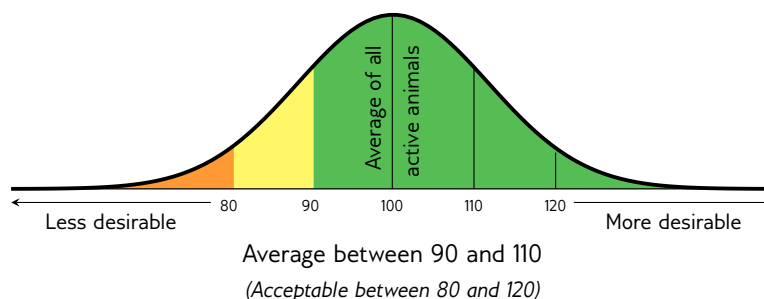

**LOT 1 (F)**



**WS 200049**  
JABEA WS200049



Herd Book	SP
Birth date	2020-09-07
Age	4y 6m
Inbreeding	5%
DNA	ZOCA202344134
AFC	33m
Calves	2
Weighed	0
Avg. WI	-
ICP	450d

**CFH 130475 SP**  
ELANDSPRUIT CFH130475  
Wean Mat. 97

Parentage	Sire	Dam
DNA	✓	
Genomic		

**WS 140086 C**  
JABEA WS140086

Age 10y | AFC 24m | ICP 373d  
Calves 8 | Weighed 3 | Wean Mat. 101  
Avg. WI 96 | CCB 6.15 | CCW 43.8  
Calvings: 16-11, 17-11, 18-10, 19-09,  
20-09, 22-01, 22-12, 24-01

**CI 080034 SP**  
CIRCLE C CI080034  
Wean Mat. 101

**FN 090479 SP**  
FONTEINE FN090479  
Age 15y | AFC - | ICP 513d  
Calves 11 | Weighed - | Wean Mat. 94  
Avg. WI - | Wean Mat. 94

**CI 070102 P SP**  
CIRCLE C CI070102  
Wean Mat. 94

**WS 120029 B**  
JABEA WS120029  
Age 7y | AFC 24m | ICP 345d  
Calves 6 | Weighed 3 | Wean Mat. 99  
Avg. WI 85 | Wean Mat. 99

**TLM 040507 DH SP**  
KETA TLM040507 - BUSTER

**GF159U D SP**  
GRASMERE GF 159U  
Age 15y | Avg. WI -  
Calves 6 | Weighed -  
**TLM 020004 SP**  
KETA TLM020004 CAESAR

**FN 040023 SP**  
FONTEINE FN 04 23  
Age 14y | Avg. WI -  
Calves 4 | Weighed -  
**TLM 040507 DH SP**  
KETA TLM040507 - BUSTER

**KB27X D SP**  
KETA KB 27 X  
Age 15y | Avg. WI 100  
Calves 8 | Weighed 3  
**CI 070030 SP**  
CIRCLE C CI070030

**WS 100038 A**  
JABEA WS100038  
Age 4y | Avg. WI -  
Calves 3 | Weighed -

**D.J. STRYDOM**

Kroonstad, Free State  
0824103455  
strydomdaan@gmail.com

VOGELSTRUISFONTEIN, -KROONSTAD, 9500

Last Calf	
Calf ID	WS 240374 (F)
Birth Date	2024-08-31
Sire ID	BOS 170045

Calvings: 23-06, 24-08

<b>COW VALUE</b>	<b>98</b>
85	Calving Ease Value
98	Calf Growth Value
96	Milk Value
119	Maintenance Value
98	Fertility Value
<b>GROWTH VALUE</b>	<b>98</b>
<b>CARCASS VALUE</b>	<b>97</b>
<b>PRODUCTION VALUE</b>	<b>97</b>



Calf and Mother				Fertility			
Birth Dir.	Birth Mat.	Wean Dir.	Wean Mat.	Scr. Circ.	Heifer Fert.	Cow Fert.	Longev.
93	85	98	96	98	112	89	99
77%	69%	54%	52%	28%	64%	39%	58%

Post-Wean Growth			Frame			Carcass		
Post Wean	ADG	FCR	Mature Weight	Height	Length	EMA	Fat	Mar
102	96	92	82	90	94	104	114	96
30%	26%	19%	39%	28%	27%	25%	23%	23%



Myostatin	
Q204X	Not Tested
NT821	Not Tested
F94L	Not Tested

**SELLER REMARKS:** 3 in 1. A proofed female with heifer calf WS24374 of genetic sought after BOS170045 and 2 months in calf again with either BOS170045; BH20081; NBOR180016; ZIP200094

**LOT 2 (F)**



**GLB 210085**  
GROEN LAND GLB 210085



Herd Book	SP
Birth date	2021-10-07
Age	3y 5m
Inbreeding	2%
DNA	U6448U010
AFC	35m
Calves	1
Weighed	0
Avg. WI	-
ICP	-

**JT 150172 HH SP**  
JARTA JT 150172  
Wean Mat. 96

Parentage	Sire	Dam
DNA	✓	✓
Genomic		

**W 190011 SP**  
MODEL MIA

Age 6y | AFC 33m | ICP 517d  
Calves 3 | Weighed 2 | Wean Mat. 110  
Avg. WI 97 | CCB 8 | CCW 40  
Calvings: 21-10, 23-04, 24-08

**TLM 010001 SP**  
KETA TLM010001 - NAPOLEON  
Wean Mat. 86

**QT 100010 SP**  
MEYBOR QT1010 - REVILON  
Age 14y | AFC 30m | ICP 514d  
Calves 6 | Weighed 3 | Wean Mat. 130  
Avg. WI 120 | Wean Mat. 130

**VST 130110 SP**  
TRAP VST130110  
Wean Mat. 89

**W 130207 HH SP**  
MODEL W130207  
Age 11y | AFC 27m | ICP 397d  
Calves 9 | Weighed 6 | Wean Mat. 131  
Avg. WI 110 | Wean Mat. 131

**HVT 970017 SP**  
OUTSPAN HVT970017

**HVT 950013 SP**  
OUTSPAN HVT950013  
Age 19y | Avg. WI -  
Calves 9 | Weighed -  
**B 040001 SP**  
BORGEN B 04001

**B 050123 SP**  
BORGEN B 05 123  
Age 19y | Avg. WI 94  
Calves 14 | Weighed 5  
**MHB 040027 SP**  
MOLLS-HOOP KHAN

**MHB 060005 SP**  
MOLLS-HOOP ROSE  
Age 15y | Avg. WI 102  
Calves 9 | Weighed 3  
**Z 060051 SP**  
HLANZENI 20651 - MR MILLION

**W 100012 SP**  
MODEL W100012  
Age 6y | Avg. WI -  
Calves 4 | Weighed -

**AAC RANCH PTY LTD**

0791916517  
christiaanbredell@gmail.com  
PO BOX 1128, KROONSTAD, 9500

Last Calf	
Calf ID	ABW 240440 (F)
Birth Date	2024-09-21
Sire ID	VST 190185

Calvings: 24-09

<b>COW VALUE</b>	<b>113</b>
75	Calving Ease Value
134	Calf Growth Value
102	Milk Value
86	Maintenance Value
108	Fertility Value
<b>GROWTH VALUE</b>	<b>120</b>
<b>CARCASS VALUE</b>	<b>128</b>
<b>PRODUCTION VALUE</b>	<b>119</b>



Calf and Mother				Fertility			
Birth Dir.	Birth Mat.	Wean Dir.	Wean Mat.	Scr. Circ.	Heifer Fert.	Cow Fert.	Longev.
78	89	134	102	109	106	108	102
74%	58%	77%	49%	43%	45%	29%	50%

Post-Wean Growth			Frame			Carcass		
Post Wean	ADG	FCR	Mature Weight	Height	Length	EMA	Fat	Mar
130	115	105	114	121	133	108	95	151
56%	64%	23%	37%	75%	72%	67%	61%	60%

**SELLER REMARKS:** 717, B04-01, Khan, Rose and Mr Million. One good looking bont cow with a stunner of a heifer calf ABW 24-440 from VST 19-185. Possibly incalf to ABW 20 84, ABW 20 88 or ABW 20 67.



Myostatin	
Q204X	Not Tested
NT821	Not Tested
F94L	Not Tested

LOT 3 (F)



**PB 210081**  
PALMYRA PB 210081

Kuddeboek	SP
Geb. dtm	2021-09-11
Oud.	3j 6m
Inteling	0%
DNS	U15280U005
OEK	38m
Kalwers	1
Geweeg	0
Gem. Sl	-
TKP	-



LOT 3 - PB 21-81 met PB 24-105

PALMYRA

**J. JANSEN VAN VUUREN**

Petrusburg, Free State  
jjansenvanvuuren@oldmutual.com

PIET KRUGERSTRAAT 16, FICHARDT-  
PARK, BLOEMFONTEIN, 9301

Laaste Kalf	
Kalf ID	PB 240105 (M)
Geb. datum	2024-10-30
Vaar ID	ENJ 190052

Kalwings: 24-10



**Miostation**

Q204X	Nie Getoets
NT821	Nie Getoets
F94L	Nie Getoets

**PT 140007 SP**  
PRATOS CHOBE  
Spn Mat. 80

**CI 070127 SP**  
CIRCLE C C1070127 - MAGNUM  
Spn Mat. 97

**BA 080086 SP**  
BA BA 080086  
Oud. 15j | OEK - | TKP 422d  
Kalwers 10 | Geweeg - | Spn. Mat. 56  
Gem. Sl - | Spn. Mat. 56

**PB 070037 SP**  
PALMYRA PB0737  
Spn Mat. 142

**PB 150007 HH SP**  
PALMYRA PB 150007  
Oud. 9j | OEK 30m | TKP 445d  
Kalwers 6 | Geweeg 5 | Spn. Mat. 114  
Gem. Sl 99 | KKG 6.75 | KKS 41.6  
Kalwings: 17-11, 19-06, 20-09,  
21-09, 22-10, 23-12

**PB 100038 SP**  
PALMYRA PB1038  
Oud. 9j | OEK 38m | TKP 412d  
Kalwers 5 | Geweeg 2 | Spn. Mat. 95  
Gem. Sl 104 | Spn. Mat. 95

**TLM 040507 DH SP**  
KETA TLM040507 - BUSTER

**GF159U D SP**  
GRASMERE GF 159U  
Oud. 15j | Gem. Sl -  
Kalwers 6 | Geweeg -

**TLM 020038 SP**  
KETA TLM020038

**BA 050030 SP**  
BA SHAKIRA  
Oud. 16j | Gem. Sl 99  
Kalwers 9 | Geweeg 2  
25 SP  
MARULA 25

**KP0936 SP**  
OL PEJETA 936  
Oud. 27j | Gem. Sl -  
Kalwers - | Geweeg -

**PB 070018 SP**  
PALMYRA PB0718 - SERENGETI

**PB 080031 SP**  
PALMYRA PB0831  
Oud. 11j | Gem. Sl 94  
Kalwers 2 | Geweeg 1

**KOEIWAARDE 93**

92	Kalfgemak Waarde
109	Kalfgroei Waarde
97	Melk Waarde
96	Onderhoudswaarde
92	Vrugbaarheidswaarde

**GROEI WAARDE 94**

**KARKAS WAARDE 94**

**PRODUKSIE WAARDE 92**

**LOGIX**  
EBV Analyse 2025-02-20

Kalf en Moeder				Vrugbaarheid			
Geb. Dir.	Geb. Mat.	Spn. Dir.	Spn. Mat.	Skr. Omtr.	Vers Vrugb.	Koei Vrugb.	Lanklew.
85	106	109	97	104	89	95	101
75%	64%	75%	58%	34%	61%	30%	57%

Na-Speen Groei			Raam			Karkas		
Na-Speen	GDT	VOV	Volw. Gewig	Hoogte	Lengte	OSO	Vet	Mar
106	102	101	103	100	104	105	86	87
34%	33%	17%	46%	37%	35%	32%	30%	29%

**VERKOPER OPMERKINGS:** FIRST CALF COW WITH BEAUTIFUL BULL CALF,PB 24105 SIRED BY ENJ1952 (KAROO) POTENTIAL HERD SIRE!

LOT 4 (F)



**WS 210064**  
JABEA WS210064

Kuddeboek	SP
Geb. dtm	2021-11-20
Oud.	3j 4m
Inteling	4%
DNS	ZOCA202342183
OEK	26m
Kalwers	2
Geweeg	0
Gem. Sl	-
TKP	374d

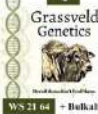

**D.J. STRYDOM**

Kroonstad, Free State  
0824103455  
strydomdaan@gmail.com

VOGELSTRUISFONTEIN,-KROONSTAD, 9500

Laaste Kalf	
Kalf ID	WS 250455 (M)
Geb. datum	2025-01-15
Vaar ID	BOS 170045

Kalwings: 24-01, 25-01



**Miostation**

Q204X	Nie Getoets
NT821	Nie Getoets
F94L	Nie Getoets

**CFH 130475 SP**  
ELANDSPRUIT CFH130475  
Spn Mat. 97

**CI 080034 SP**  
CIRCLE C C1080034  
Spn Mat. 101

**FN 090479 SP**  
FONTEINE FN090479  
Oud. 15j | OEK - | TKP 513d  
Kalwers 11 | Geweeg - | Spn. Mat. 94  
Gem. Sl - | Spn. Mat. 94

**TR 120030 SP**  
THREE RIVERS MR FEDERER  
Spn Mat. 110

**WS 180098 C**  
JABEA WS180098  
Oud. 6j | OEK 25m | TKP 355d  
Kalwers 5 | Geweeg - | Spn. Mat. 113  
Gem. Sl - | KKG 6.1 | KKS -  
Kalwings: 20-11, 21-11, 22-10,  
23-09, 24-10

**WS 110007 B**  
JABEA WS110007  
Oud. 8j | OEK 34m | TKP 374d  
Kalwers 6 | Geweeg 1 | Spn. Mat. 113  
Gem. Sl 95 | Spn. Mat. 113

**TLM 040507 DH SP**  
KETA TLM040507 - BUSTER

**GF159U D SP**  
GRASMERE GF 159U  
Oud. 15j | Gem. Sl -  
Kalwers 6 | Geweeg -

**TLM 020004 SP**  
KETA TLM020004 CAESAR

**FN 040023 SP**  
FONTEINE FN 04 23  
Oud. 14j | Gem. Sl -  
Kalwers 4 | Geweeg -

**E 080036 SP**  
TAMBARAINE E 08 36

**B 100036 SP**  
BORGEN B 100036  
Oud. 5j | Gem. Sl 104  
Kalwers 3 | Geweeg 2

**CI 070102 P SP**  
CIRCLE C C1070102

**WS 090016 A**  
WS0916  
Oud. 7j | Gem. Sl 108  
Kalwers 6 | Geweeg 1

**KOEIWAARDE 103**

98	Kalfgemak Waarde
86	Kalfgroei Waarde
105	Melk Waarde
118	Onderhoudswaarde
105	Vrugbaarheidswaarde

**GROEI WAARDE 98**

**KARKAS WAARDE 93**

**PRODUKSIE WAARDE 102**

**LOGIX**  
EBV Analyse 2025-02-20

Kalf en Moeder				Vrugbaarheid			
Geb. Dir.	Geb. Mat.	Spn. Dir.	Spn. Mat.	Skr. Omtr.	Vers Vrugb.	Koei Vrugb.	Lanklew.
98	97	86	105	90	116	97	98
74%	59%	51%	43%	30%	54%	36%	52%

Na-Speen Groei			Raam			Karkas		
Na-Speen	GDT	VOV	Volw. Gewig	Hoogte	Lengte	OSO	Vet	Mar
93	96	94	83	85	91	95	102	86
34%	30%	21%	31%	32%	32%	30%	28%	28%

**VERKOPER OPMERKINGS:** An exceptional beautiful bont female with bull calf WS250455 of genetic sought after bull BOS170045 Jackpot, a cow with high milk production out of top genetic line. Sellers choice.

**LOT 5 (F)**



**WS 220138**  
JABEA WS220138

Herd Book	SP
Birth date	2022-02-17
Age	3y 1m
Inbreeding	16%
DNA ZOCA202475478	
AFC	32m
Calves	1
Weighed	0
Avg. WI	-
ICP	-



**D.J. STRYDOM**

Kroonstad, Free State  
0824103455  
strydomdaan@gmail.com

VOGELSTRUISFONTEIN,-,KROONSTAD, 9500

Last Calf	
Calf ID	WS 240402 (F)
Birth Date	2024-10-06
Sire ID	NBOR180016

Calvings: 24-10



Myostatin	
Q204X	Not Tested
NT821	Not Tested
F94L	Not Tested

**COW VALUE 91**

94	Calving Ease Value
97	Calf Growth Value
116	Milk Value
93	Maintenance Value
93	Fertility Value

**GROWTH VALUE 105**

**CARCASS VALUE 100**

**PRODUCTION VALUE 94**

**WS 180092 SP**  
JABEA Potberg  
Wean Mat. 117

Parentage	Sire	Dam
DNA	✓	
Genomic		

**WS 170080 C**  
JABEA WS170080  
Age 7y | AFC 34m | ICP 395d  
Calves 5 | Weighed - | Wean Mat. 114  
Avg. WI - | CCB 4.82 | CCW -  
Calvings: 20-09, 22-02, 22-11,  
24-01, 25-01

**TR 120030 SP**  
THREE RIVERS MR FEDERER  
Wean Mat. 110

**WS 120043 SP**  
JABEA WS120043  
Age 12y | AFC 30m | ICP 410d  
Calves 8 | Weighed 2 | Wean Mat. 132  
Avg. WI 114 | Wean Mat. 132

**TR 120030 SP**  
THREE RIVERS MR FEDERER  
Wean Mat. 110

**WS 140034 B**  
JABEA WS140034  
Age 10y | AFC 24m | ICP 370d  
Calves 9 | Weighed 3 | Wean Mat. 125  
Avg. WI 110 | Wean Mat. 125

**E 080036 SP**  
TAMBARAINE E 08 36

**B 100036 SP**  
BORBEN B 100036  
Age 5y | Avg. WI 104  
Calves 3 | Weighed 2  
**CI 070102 P SP**  
CIRCLE C CI070102

**WS 100007 C**  
JABEA 100007  
Age 7y | Avg. WI -  
Calves 5 | Weighed -  
**E 080036 SP**  
TAMBARAINE E 08 36

**B 100036 SP**  
BORBEN B 100036  
Age 5y | Avg. WI 104  
Calves 3 | Weighed 2  
**CI 070102 P SP**  
CIRCLE C CI070102

**WS 120065 A**  
JABEA WS12065  
Age 2y | Avg. WI -  
Calves 1 | Weighed -



Calf and Mother				Fertility			
Birth Dir.	Birth Mat.	Wean Dir.	Wean Mat.	Scr. Circ.	Heifer Fert.	Cow Fert.	Longev.
107	78	97	116	102	85	94	111
75%	59%	52%	39%	24%	58%	27%	49%

Post-Wean Growth			Frame			Carcass		
Post Wean	ADG	FCR	Mature Weight	Height	Length	EMA	Fat	Mar
103	110	109	104	95	104	98	77	88
30%	28%	15%	24%	30%	31%	29%	27%	27%

SELLER REMARKS: Heifer Calf WS 240402 from NBOR180016

**LOT 6 (F)**



**WS 220219**  
JABEA WS220219

Herd Book	SP
Birth date	2022-11-30
Age	2y 3m
Inbreeding	0%
DNA ZOCA202462651	
AFC	23m
Calves	1
Weighed	0
Avg. WI	-
ICP	-



**D.J. STRYDOM**

Kroonstad, Free State  
0824103455  
strydomdaan@gmail.com

VOGELSTRUISFONTEIN,-,KROONSTAD, 9500

Last Calf	
Calf ID	WS 240423 (M)
Birth Date	2024-10-27
Sire ID	NBOR180016

Calvings: 24-10



Myostatin	
Q204X	Not Tested
NT821	Not Tested
F94L	Not Tested

**COW VALUE 106**

65	Calving Ease Value
123	Calf Growth Value
102	Milk Value
109	Maintenance Value
99	Fertility Value

**GROWTH VALUE 103**

**CARCASS VALUE 103**

**PRODUCTION VALUE 106**

**AH 160037 SP**  
BASHA AH 160037  
Wean Mat. 103

Parentage	Sire	Dam
DNA	✓	
Genomic		

**WS 160075 C**  
JABEA WS160075  
Age 8y | AFC 23m | ICP 372d  
Calves 7 | Weighed 1 | Wean Mat. 97  
Avg. WI 92 | CCB 6.8 | CCW 49.7  
Calvings: 18-10, 19-11, 20-12,  
22-01, 22-11, 23-12, 24-11

**B 040001 SP**  
BORBEN B 04001  
Wean Mat. 120

**CDH 090054 SP**  
MASAI OULIK  
Age 14y | AFC - | ICP 416d  
Calves 10 | Weighed 5 | Wean Mat. 89  
Avg. WI 102 | Wean Mat. 89

**TR 120030 SP**  
THREE RIVERS MR FEDERER  
Wean Mat. 110

**WS 140041 B**  
JABEA WS140041  
Age 5y | AFC 25m | ICP 366d  
Calves 4 | Weighed 2 | Wean Mat. 107  
Avg. WI 114 | Wean Mat. 107

**KPO1017 SP**  
OL PEJETA 1017

**Z7F2773 SP**  
WORAGUS Z7F 2773  
Age 33y | Avg. WI -  
Calves - | Weighed -  
**KB39X SP**  
KETA KB 39 X

**CDH 060003 C**  
MASAI KENDRA  
Age 17y | Avg. WI -  
Calves - | Weighed -  
**E 080036 SP**  
TAMBARAINE E 08 36

**B 100036 SP**  
BORBEN B 100036  
Age 5y | Avg. WI 104  
Calves 3 | Weighed 2  
**CFH 070042 SP**  
ELANDSPRUIT 07 42

**SWR 080002 A**  
ASHREE SWR 080002  
Age 7y | Avg. WI -  
Calves 5 | Weighed -



Calf and Mother				Fertility			
Birth Dir.	Birth Mat.	Wean Dir.	Wean Mat.	Scr. Circ.	Heifer Fert.	Cow Fert.	Longev.
61	90	123	102	95	97	94	114
74%	62%	49%	46%	31%	61%	31%	52%

Post-Wean Growth			Frame			Carcass		
Post Wean	ADG	FCR	Mature Weight	Height	Length	EMA	Fat	Mar
121	106	103	93	100	105	98	94	100
38%	31%	20%	33%	33%	33%	30%	28%	28%

SELLER REMARKS: A 3 in 1 female with bull calf WS24423 of bull Mbado NBOR180016. 2 months in calf of either BOS170045, BH200081, NBOR180016, ZIP20094. Daughter of AH160037

LOT 7 (M)



AH 160037  
BASHA AH 160037



D.J. STRYDOM

Kroonstad, Free State  
0824103455  
strydomdaan@gmail.com

VOGELSTRUISFONTEIN,-KROONSTAD, 9500

GEBRUIK IN KUDDE (84)



Miostatien	
Q204X	Nie Getoets
NT821	Nie Getoets
F94L	Nie Getoets

Kuddeboek	SP
Geb. dtm	2016-10-12
Oud.	8j 5m
Inteling	0%
DNS	U6153U001

<b>KOEIWAARDE</b>	<b>110</b>
66	Kalfgemak Waarde
132	Kalfgroei Waarde
103	Melk Waarde
100	Onderhoudswaarde
99	Vrugbaarheidswaarde
<b>GROEI WAARDE</b>	<b>106</b>
<b>KARKAS WAARDE</b>	<b>116</b>
<b>PRODUKSIE WAARDE</b>	<b>111</b>

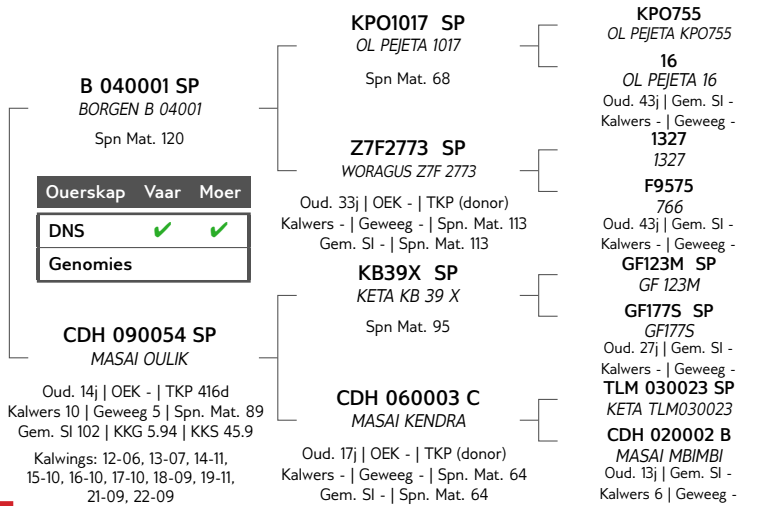

Kalf en Moeder				Vrugbaarheid			
Geb. Dir.	Geb. Mat.	Spn. Dir.	Spn. Mat.	Skr. Omtr.	Vers Vrugb.	Koei Vrugb.	Lanklew.
56	92	132	103	105	110	85	112
95%	77%	65%	64%	50%	74%	45%	74%

Na-Speen Groei			Raam			Karkas		
Na-Speen	GDT	VOV	Volw. Gewig	Hoogte	Lengte	OSO	Vet	Mar
129	109	103	98	114	116	111	110	115
53%	48%	33%	48%	51%	50%	44%	42%	42%

VERKOPER OPMERKINGS: Son of well known Ramaphosa and sire of best grower performers in Jabea stud, also sire of Alfa slaughter competition winners 2021 , gold and silver winner phase C 2024. A bull whose offspring dont disappoint.

LOT 8 (F)



MB 200577  
MON-BIJOU SMALDEEL MB200577



AAC RANCH PTY LTD

0791916517  
christiaanbredell@gmail.com  
PO BOX 1128, KROONSTAD, 9500

Laaste Kalf	
Kalf ID	ABW 240427 (M)
Geb. datum	2024-09-03
Vaar ID	ABW 200105

Kalwings: 23-08, 24-09



Miostatien	
Q204X	Nie Getoets
NT821	Nie Getoets
F94L	Nie Getoets

Kuddeboek	SP
Geb. dtm	2020-05-08
Oud.	4j 10m
Inteling	6%
DNS	ZOCA202342113
OEK	40m
Kalwers	2
Geweeg	0
Gem. SI	-
TKP	375d

<b>KOEIWAARDE</b>	<b>79</b>
84	Kalfgemak Waarde
109	Kalfgroei Waarde
83	Melk Waarde
91	Onderhoudswaarde
91	Vrugbaarheidswaarde
<b>GROEI WAARDE</b>	<b>91</b>
<b>KARKAS WAARDE</b>	<b>83</b>
<b>PRODUKSIE WAARDE</b>	<b>78</b>

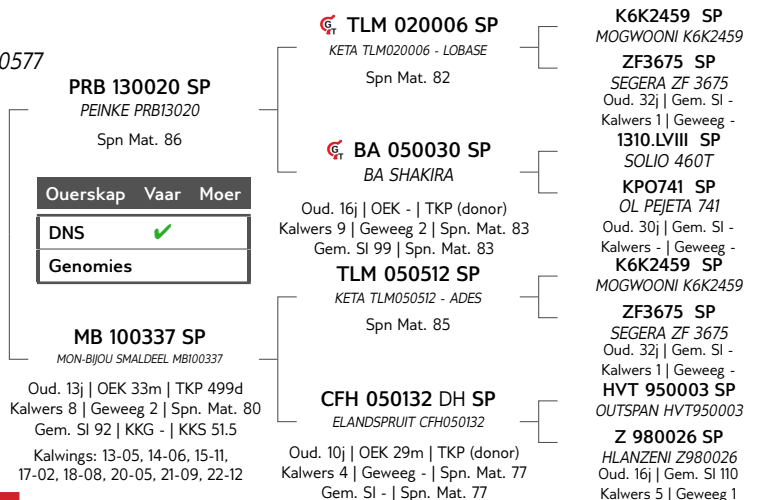

Kalf en Moeder				Vrugbaarheid			
Geb. Dir.	Geb. Mat.	Spn. Dir.	Spn. Mat.	Skr. Omtr.	Vers Vrugb.	Koei Vrugb.	Lanklew.
52	119	109	83	112	86	99	96
75%	65%	55%	53%	41%	51%	36%	61%

Na-Speen Groei			Raam			Karkas		
Na-Speen	GDT	VOV	Volw. Gewig	Hoogte	Lengte	OSO	Vet	Mar
103	93	89	109	87	87	94	76	89
44%	38%	18%	41%	43%	42%	33%	30%	30%

VERKOPER OPMERKINGS: Lobase, Shakira and HVT 95 03 selling with a stunning bull/calf ABW 24 427 from ABW 20 105. Possibly in calf to ABW 20 84, ABW 20 88 or ABW 20 67.

LOT 9 (F)



ABW 170030

YATTA ABW1730



Herd Book	SP
Birth date	2017-09-22
Age	7y 6m
Inbreeding	2%
DNA	ZOCA202584954
AFC	35m
Calves	5
Weighed	3
Avg. WI	89
ICP	377d

CFH 080277 SP  
ELANDSPRUIT CFH08277  
Wean Mat. 84

Parentage	Sire	Dam
DNA	✓	
Genomic		

WA 130333 SP  
ALLERS WA130333  
Age 11y | AFC 35m | ICP 365d  
Calves 9 | Weighed 7 | Wean Mat. 68  
Avg. WI 98 | CCB - | CCW 46.4  
Calvings: 16-10, 17-09, 18-09,  
19-08, 20-08, 21-11, 22-10, 23-09,  
24-09

HVT 970017 SP  
OUTSPAN HVT970017  
Wean Mat. 89

HVT 950013 SP  
OUTSPAN HVT950013  
Age 19y | AFC 32m | ICP 501d  
Calves 9 | Weighed - | Wean Mat. 103  
Avg. WI - | Wean Mat. 103

GF 080024 SP  
WALT GF0824  
Wean Mat. 76

FN 080314 SP  
FONTEINE FN08314  
Age 11y | AFC - | ICP 377d  
Calves 9 | Weighed - | Wean Mat. 79  
Avg. WI - | Wean Mat. 79

6SEG096 SP  
SEGERA 494  
KPO303 SP  
OL PEJETA KPO303  
Age 32y | Avg. WI -  
Calves 1 | Weighed -  
K6K1383 SP  
MOGWOOONI K6K1383  
3685 SP  
3685  
Age 23y | Avg. WI -  
Calves - | Weighed -  
KB32X SP  
KETA KB X 32  
HVT 950025 SP  
OUTSPAN HVT950025  
Age 17y | Avg. WI 100  
Calves 10 | Weighed 1  
TLM 020004 SP  
KETA TLM020004 CAESAR  
Z 981038 SP  
HLANZENI Z 98 103  
Age 16y | Avg. WI -  
Calves 7 | Weighed -

AAC RANCH PTY LTD

0791916517

christiaanbredell@gmail.com

PO BOX 1128, KROONSTAD, 9500



Last Calf

Calf ID	ABW 240442 (M)
Birth Date	2024-09-25
Sire ID	ABW 200105

Calvings: 20-08, 21-09, 22-10, 23-10, 24-09

COW VALUE 97

106	Calving Ease Value
93	Calf Growth Value
68	Milk Value
132	Maintenance Value
90	Fertility Value

GROWTH VALUE 85

CARCASS VALUE 78

PRODUCTION VALUE 91



EBV Analysis 2025-02-20

Calf and Mother				Fertility			
Birth Dir.	Birth Mat.	Wean Dir.	Wean Mat.	Scr. Circ.	Heifer Fert.	Cow Fert.	Longev.
97	112	93	68	79	88	96	95
80%	77%	80%	79%	48%	62%	40%	63%

Post-Wean Growth			Frame			Carcass		
Post Wean	ADG	FCR	Mature Weight	Height	Length	EMA	Fat	Mar
95	77	65	67	78	81	86	93	97
65%	43%	20%	61%	48%	47%	38%	36%	35%

SELLER REMARKS: 3 in 1. A very fertile cow packing genetics like 717, HVT 95 13, Ceasar and Z 98 103 selling with bull calf ABW 24 442 from ABW 20 105. 2.5 months in calf to ABW 20 84, ABW 20 88 or ABW 20 67.

LOT 10 (F)



ABW 180034

YATTA ABW 180034



Herd Book	SP
Birth date	2018-09-27
Age	6y 6m
Inbreeding	0%
DNA	C1903407
AFC	36m
Calves	4
Weighed	2
Avg. WI	78
ICP	367d

NNR 050011 SP  
NTABA NYONI NNR0511  
Wean Mat. 97

Parentage	Sire	Dam
DNA	✓	
Genomic		

WA 130333 SP  
ALLERS WA130333  
Age 11y | AFC 35m | ICP 365d  
Calves 9 | Weighed 7 | Wean Mat. 68  
Avg. WI 98 | CCB - | CCW 46.4  
Calvings: 16-10, 17-09, 18-09,  
19-08, 20-08, 21-11, 22-10, 23-09,  
24-09

359G SP  
SOLIO 359 G  
Wean Mat. 114

Z7F1646 SP  
WORAGUS 1646  
Age 31y | AFC - | ICP (donor)  
Calves - | Weighed - | Wean Mat. 105  
Avg. WI - | Wean Mat. 105

GF 080024 SP  
WALT GF0824  
Wean Mat. 76

FN 080314 SP  
FONTEINE FN08314  
Age 11y | AFC - | ICP 377d  
Calves 9 | Weighed - | Wean Mat. 79  
Avg. WI - | Wean Mat. 79

2646  
SOLIO 2646  
444K  
SOLIO 444K  
Age 37y | Avg. WI -  
Calves - | Weighed -

KB32X SP  
KETA KB X 32  
HVT 950025 SP  
OUTSPAN HVT950025  
Age 17y | Avg. WI 100  
Calves 10 | Weighed 1  
TLM 020004 SP  
KETA TLM020004 CAESAR  
Z 981038 SP  
HLANZENI Z 98 103  
Age 16y | Avg. WI -  
Calves 7 | Weighed -

AAC RANCH PTY LTD

0791916517

christiaanbredell@gmail.com

PO BOX 1128, KROONSTAD, 9500



Last Calf

Calf ID	ABW 240444 (F)
Birth Date	2024-09-29
Sire ID	ABW 200088

Calvings: 21-09, 22-10, 23-09, 24-09

COW VALUE 101

114	Calving Ease Value
88	Calf Growth Value
70	Milk Value
122	Maintenance Value
105	Fertility Value

GROWTH VALUE 81

CARCASS VALUE 80

PRODUCTION VALUE 93



EBV Analysis 2025-02-20

Calf and Mother				Fertility			
Birth Dir.	Birth Mat.	Wean Dir.	Wean Mat.	Scr. Circ.	Heifer Fert.	Cow Fert.	Longev.
101	118	88	70	71	103	108	97
78%	72%	79%	75%	55%	63%	44%	64%

Post-Wean Growth			Frame			Carcass		
Post Wean	ADG	FCR	Mature Weight	Height	Length	EMA	Fat	Mar
89	83	86	81	78	80	79	102	92
72%	49%	12%	50%	56%	54%	27%	25%	24%

SELLER REMARKS: 3 in 1. A Very fertile cow, solio 359G, Ceasar and Z 98 103 selling with heifer calf ABW 24 444 from ABW 20 88. 3.5 months in calf to ABW 20 84, ABW 20 88 or ABW 20 67.



Myostatin	
Q204X	Not Tested
NT821	Not Tested
F94L	Not Tested



Myostatin	
Q204X	Not Tested
NT821	Not Tested
F94L	Not Tested



LOT 11 (F)



PB 200019

PALMYRA PB 200019



LOT 11 - PB 20-19 met PB 24-67

PALMYRA

Kuddeboek	SP
Geb. dtm	2020-03-04
Oud.	5j
Inteling	0%
DNS	U8175U018
OEK	30m
Kalwers	3
Geweeg	2
Gem. SI	100
TKP	375d

PB 160063 SP  
PALMYRA PB 160063  
Spn Mat. 122

Uerskap	Vaar	Moer
DNS	✓	
Genomies		

PB 150034 SP  
PALMYRA PB 150034  
Oud. 5j | OEK 31m | TKP 522d  
Kalwers 3 | Geweeg 1 | Spn. Mat. 90  
Gem. SI 101 | KKG 5.78 | KKS 48.3  
Kalwings: 18-04, 20-03, 21-02

PB 070037 SP  
PALMYRA PB0737  
Spn Mat. 142

PB 120005 HH SP  
PALMYRA PB1205  
Oud. 13j | OEK 32m | TKP 380d  
Kalwers 10 | Geweeg 7 | Spn. Mat. 114  
Gem. SI 101 | Spn. Mat. 114

PB 100028 SP  
PALMYRA BUKS  
Spn Mat. 87

CFH 070033 SP  
ELANDSPRUIT CFH070033  
Oud. 15j | OEK 33m | TKP 391d  
Kalwers 10 | Geweeg 6 | Spn. Mat. 84  
Gem. SI 96 | Spn. Mat. 84

25 SP  
MARULA 25  
KPO936 SP  
OL PEJETA 936  
Oud. 27j | Gem. SI -  
Kalwers - | Geweeg -  
PB 080035 SP  
PALMYRA PB0835  
PB 070022 SP  
PALMYRA PB0722  
Oud. 5j | Gem. SI 101  
Kalwers 2 | Geweeg 2  
TLM 020004 SP  
KETA TLM020004 CAESAR  
PB 070015 SP  
PALMYRA PB0715  
Oud. 11j | Gem. SI 96  
Kalwers 5 | Geweeg 1  
TLM 020008 SP  
KETA TLM020008  
GF400 SP  
GRASMERE 40 O  
Oud. 21j | Gem. SI -  
Kalwers 6 | Geweeg -

J. JANSEN VAN VUUREN

Petrusburg, Free State  
jjansenvanvuuren@oldmutual.com

PIET KRUGERSTRAAT 16, FICHARDT-  
PARK, BLOEMFONTEIN, 9301

Laaste Kalf	
Kalf ID	PB 240067 (M)
Geb. datum	2024-10-06
Vaar ID	DBC 200037

Kalwings: 22-09, 23-11, 24-10



Miostation

Q204X	Nie Getoets
NT821	Nie Getoets
F94L	Nie Getoets

KOEIWAARDE 92

71	Kalfgemak Waarde
123	Kalfgroei Waarde
101	Melk Waarde
90	Onderhoudswaarde
92	Vrugbaarheidswaarde

GROEI WAARDE 107

KARKAS WAARDE	105
PRODUKSIE WAARDE	95



EBV Analise 2025-02-20

Kalf en Moeder					Vrugbaarheid		
Geb. Dir.	Geb. Mat.	Spn. Dir.	Spn. Mat.	Skr. Omtr.	Vers Vrugb.	Koei Vrugb.	Lanklew.
80	81	123	101	100	86	96	105
75%	68%	74%	71%	29%	40%	35%	54%

Na-Speen Groei			Raam			Karkas		
Na-Speen	GDT	VOV	Volw. Gewig	Hoogte	Lengte	OSO	Vet	Mar
123	105	103	109	107	109	107	103	89
27%	26%	16%	59%	29%	28%	25%	24%	23%

VERKOPER OPMERKINGS: 3 in 1 WITH EXCEPTIONAL GREY BULL CALF, PB 2467 Sired by DBC 2037 (MOKALA) POTENTIAL HERD SIRE. SHE IS 3 MONTHS IN CALVE TO PB 2060(SELOUS)

LOT 12 (F)



PB 180095

PALMYRA PB 180095



LOT 12 - PB 18-95 met PB 24-50

PALMYRA

Kuddeboek	SP
Geb. dtm	2018-12-06
Oud.	6j 3m
Inteling	0%
DNS	U7851U073
OEK	35m
Kalwers	3
Geweeg	2
Gem. SI	104
TKP	529d

PB 120064 SP  
PALMYRA RAMAPHOSA  
Spn Mat. 101

Uerskap	Vaar	Moer
DNS	✓	✓
Genomies		

PB 070020 SP  
PALMYRA PB0720  
Oud. 15j | OEK - | TKP 354d  
Kalwers 12 | Geweeg 11 | Spn. Mat. 121  
Gem. SI 99 | KKG 7.04 | KKS 44.1  
Kalwings: 10-09, 11-11, 13-02,  
14-01, 14-12, 15-12, 16-10, 17-12,  
18-12, 19-10, 21-01, 22-01

M 090002 SP  
MCS ZUMA  
Spn Mat. 79

MC 100005 SP  
MCS MC105  
Oud. 11j | OEK 35m | TKP 386d  
Kalwers 9 | Geweeg 6 | Spn. Mat. 79  
Gem. SI 97 | Spn. Mat. 79

25 SP  
MARULA 25  
Spn Mat. 138

KPO936 SP  
OL PEJETA 936  
Oud. 27j | OEK - | TKP (donor)  
Kalwers - | Geweeg - | Spn. Mat. 107  
Gem. SI - | Spn. Mat. 107

B 040001 SP  
BORGEN B 04001  
CFH 060503 SP  
ELANDSPRUIT CFH 06 503  
Oud. 17j | Gem. SI -  
Kalwers 11 | Geweeg -  
TLM 020004 SP  
KETA TLM020004 CAESAR  
M 080013 SP  
MCS M0813  
Oud. 4j | Gem. SI -  
Kalwers - | Geweeg -  
143 SP  
143  
23003  
23003  
Oud. 35j | Gem. SI -  
Kalwers - | Geweeg -  
KPO1279 SP  
OL PEJETA 1279  
1814  
1814  
Oud. 31j | Gem. SI -  
Kalwers - | Geweeg -

J. JANSEN VAN VUUREN

Petrusburg, Free State  
jjansenvanvuuren@oldmutual.com

PIET KRUGERSTRAAT 16, FICHARDT-  
PARK, BLOEMFONTEIN, 9301

Laaste Kalf	
Kalf ID	PB 240050 (M)
Geb. datum	2024-09-16
Vaar ID	JRS 170036

Kalwings: 21-10, 23-03, 24-09



Miostation

Q204X	Nie Getoets
NT821	Nie Getoets
F94L	Nie Getoets

KOEIWAARDE 127

111	Kalfgemak Waarde
102	Kalfgroei Waarde
112	Melk Waarde
120	Onderhoudswaarde
100	Vrugbaarheidswaarde

GROEI WAARDE 88

KARKAS WAARDE	96
PRODUKSIE WAARDE	118



EBV Analise 2025-02-20

Kalf en Moeder					Vrugbaarheid		
Geb. Dir.	Geb. Mat.	Spn. Dir.	Spn. Mat.	Skr. Omtr.	Vers Vrugb.	Koei Vrugb.	Lanklew.
114	96	102	112	93	113	91	100
78%	73%	79%	76%	43%	64%	37%	64%

Na-Speen Groei			Raam			Karkas		
Na-Speen	GDT	VOV	Volw. Gewig	Hoogte	Lengte	OSO	Vet	Mar
103	100	104	79	89	97	93	112	90
35%	39%	28%	63%	44%	42%	39%	36%	36%

VERKOPER OPMERKINGS: 3 IN 1 WITH EXCEPTIONAL WHITE BULL CALF, PB 2450 Sired by JRS1736 (ETOSHA) POTENTIAL HERD SIRE. SHE IS 2.5 MONTHS IN CALVE TO PB 2060 (SELOUS)

LOT 13 (F)



**PB 190074**  
PALMYRA PB 190074



LOT 13 - PB 19-74

Herd Book	SP
Birth date	2019-11-07
Age	5y 4m
Inbreeding	5%
DNA	U8175U008
AFC	35m
Calves	2
Weighed	1
Avg. WI	100
ICP	391d

**PB 130028 SP**  
PALMYRA DOUBLE IMPACT  
Wean Mat. 94

Parentage	Sire	Dam
DNA	✓	✓
Genomic		

**PB 170033 SP**  
PALMYRA PB 170033  
Age 3y | AFC 25m | ICP 562d  
Calves 2 | Weighed 1 | Wean Mat. 85  
Avg. WI 84 | CCB - | CCW 43.1  
Calvings: 19-11, 21-05

**EG 080001 SP**  
ADELSON KEISER 801  
Wean Mat. 114

**PB 100052 SP**  
PALMYRA PB1052  
Age 14y | AFC - | ICP 422d  
Calves 3 | Weighed 1 | Wean Mat. 88  
Avg. WI 100 | Wean Mat. 88

**PB 070018 SP**  
PALMYRA PB0718 - SERENGETI  
Wean Mat. 96

**PB 150006 SP**  
PALMYRA PB 150006  
Age 4y | AFC 29m | ICP 470d  
Calves 2 | Weighed 1 | Wean Mat. 93  
Avg. WI 103 | Wean Mat. 93

**TLM 040507 DH SP**  
KETA TLM040507 - BUSTER

**GF159U D SP**  
GRASMERE GF 159U  
Age 15y | Avg. WI -  
Calves 6 | Weighed -  
**TLM 020004 SP**  
KETA TLM020004 CAESAR

**PB 070039 SP**  
PALMYRA PB0739  
Age 13y | Avg. WI 93  
Calves 7 | Weighed 4

**KP0493 SP**  
OL PEJETA 493

**4569 SP**  
4569  
Age 27y | Avg. WI -  
Calves - | Weighed -

**PB 100028 SP**  
PALMYRA BUKS  
**PB 070039 SP**  
PALMYRA PB0739

Age 13y | Avg. WI 93  
Calves 7 | Weighed 4

**J. JANSEN VAN VUUREN**

Petrusburg, Free State  
jjansenvanvuuren@oldmutual.com

PIET KRUGERSTRAAT 16, FICHARDT-  
PARK, BLOEMFONTEIN, 9301

Last Calf

Calf ID	PB 230088 (F)
Birth Date	2023-10-22
Sire ID	JRS 170036

Calvings: 22-09, 23-10



Myostatin

Q204X	Not Tested
NT821	Not Tested
F94L	Not Tested

**COW VALUE 104**

96	Calving Ease Value
87	Calf Growth Value
91	Milk Value
138	Maintenance Value
97	Fertility Value

**GROWTH VALUE 75**

**CARCASS VALUE 66**

**PRODUCTION VALUE 94**



EBV Analysis 2025-02-20

Calf and Mother				Fertility			
Birth Dir.	Birth Mat.	Wean Dir.	Wean Mat.	Scr. Circ.	Heifer Fert.	Cow Fert.	Longev.
99	93	87	91	70	107	89	102
76%	66%	74%	66%	38%	62%	34%	57%

Post-Wean Growth			Frame			Carcass		
Post Wean	ADG	FCR	Mature Weight	Height	Length	EMA	Fat	Mar
96	73	72	55	79	69	67	115	74
30%	35%	28%	55%	39%	38%	35%	33%	32%

SELLER REMARKS: 7 MONTHS PREGNANT TO JRS1736 (ETOSHA). VERY DEEP COW WITH HUGE CAPACITY.

LOT 14 (F)



**WS 220177**  
JABEA WS220177

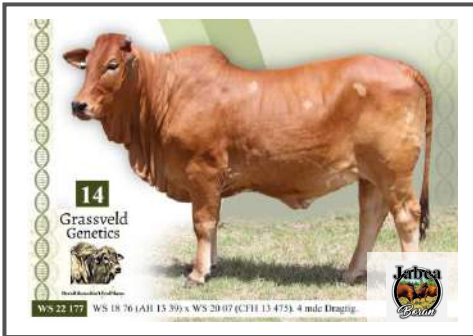

WS 22.177 WS 18 76 (AH 15 39) x WS 20 07 (CFH 13 475), 4 mdc Draging

Herd Book	SP
Birth date	2022-10-02
Age	2y 5m
Inbreeding	8%
DNA	ZOCA202584601

**WS 180092 SP**  
JABEA Potberg  
Wean Mat. 117

Parentage	Sire	Dam
DNA	✓	✓
Genomic		

**WS 200007 C**  
JABEA WS200007  
Age 5y | AFC 31m | ICP 704d  
Calves 2 | Weighed - | Wean Mat. 95  
Avg. WI - | CCB 5.21 | CCW -  
Calvings: 22-10, 24-09

**TR 120030 SP**  
THREE RIVERS MR FEDERER  
Wean Mat. 110

**WS 120043 SP**  
JABEA WS120043  
Age 12y | AFC 30m | ICP 410d  
Calves 8 | Weighed 2 | Wean Mat. 132  
Avg. WI 114 | Wean Mat. 132

**CFH 130475 SP**  
ELANDSPRUIT CFH130475  
Wean Mat. 97

**WS 100001 B**  
JABEA 100001  
Age 9y | AFC 26m | ICP 332d  
Calves 9 | Weighed 2 | Wean Mat. 97  
Avg. WI 97 | Wean Mat. 97

**E 080036 SP**  
TAMBARAINE E 08 36

**B 100036 SP**  
BORGEN B 100036  
Age 5y | Avg. WI 104  
Calves 3 | Weighed 2  
**CI 070102 P SP**  
CIRCLE C CI070102

**WS 100007 C**  
JABEA 100007  
Age 7y | Avg. WI -  
Calves 5 | Weighed -  
**CI 080034 SP**  
CIRCLE C CI080034

**FN 090479 SP**  
FONTEINE FN090479  
Age 15y | Avg. WI -  
Calves 11 | Weighed -  
**FN 030009 SP**  
FONTEINE FN 03 09

**CFH 030252 A**  
ELANDSPRUIT CFH 03 252  
Age 11y | Avg. WI -  
Calves 5 | Weighed -

**D.J. STRYDOM**

Kroonstad, Free State  
0824103455  
strydomdaan@gmail.com

VOGELSTRUISFONTEIN,-KROONSTAD, 9500



Myostatin

Q204X	Not Tested
NT821	Not Tested
F94L	Not Tested

**COW VALUE 97**

110	Calving Ease Value
90	Calf Growth Value
100	Milk Value
101	Maintenance Value
100	Fertility Value

**GROWTH VALUE -**

**CARCASS VALUE 101**

**PRODUCTION VALUE -**



EBV Analysis 2025-02-20

Calf and Mother				Fertility			
Birth Dir.	Birth Mat.	Wean Dir.	Wean Mat.	Scr. Circ.	Heifer Fert.	Cow Fert.	Longev.
104	109	90	100	99	108	93	102
71%	47%	40%	35%	18%	40%	24%	42%

Post-Wean Growth			Frame			Carcass		
Post Wean	ADG	FCR	Mature Weight	Height	Length	EMA	Fat	Mar
93	101	99	97	93	97	103	113	96
26%	17%	11%	22%	18%	18%	16%	16%	15%

SELLER REMARKS: 4 Months certified in calf with either BOS170045, BH200081, NBOR180016, ZIP20094.

**LOT 15 (F)**



**WS 220203**  
JABEA WS220203



Kuddeboek	SP
Geb. dtm	2022-11-07
Oud.	2j 4m
Inteling	1%
DNS	ZOCA202462648

**AH 160037 SP**  
BASHA AH 160037  
Spn Mat. 103

Ouerskap	Vaar	Moer
DNS	✓	
Genomies		

**WS 160012 C**  
JABEA WS160012

Oud. 9j | OEK 31m | TKP 378d  
Kalwers 7 | Geweeg 1 | Spn. Mat. 95  
Gem. SI 101 | KKG 6.23 | KKS 52  
Kalwings: 18-08, 19-10, 20-10,  
21-10, 22-11, 23-10, 24-10

**B 040001 SP**  
BORGEN B 04001  
Spn Mat. 120

**CDH 090054 SP**  
MASAI OULIK  
Oud. 14j | OEK - | TKP 416d  
Kalwers 10 | Geweeg 5 | Spn. Mat. 89  
Gem. SI 102 | Spn. Mat. 89

**CFH 110186 SP**  
ELANDSPRUIT CFH110186  
Spn Mat. 92

**WS 120053 B**  
JABEA WS120053  
Oud. 5j | OEK 25m | TKP 381d  
Kalwers 2 | Geweeg - | Spn. Mat. 107  
Gem. SI - | Spn. Mat. 107

**KPO1017 SP**  
OL PEJETA 1017

**Z7F2773 SP**  
WORAGUS Z7F 2773  
Oud. 33j | Gem. SI -  
Kalwers - | Geweeg -

**KB39X SP**  
KETA KB 39 X

**CDH 060003 C**  
MASAI KENDRA  
Oud. 17j | Gem. SI -  
Kalwers - | Geweeg -

**CI 030021 SP**  
KETA TLM030021

**Z 980738 SP**  
HLANZENI Z 98 73  
Oud. 20j | Gem. SI -  
Kalwers 8 | Geweeg -

**CI 070030 SP**  
CIRCLE C CI070030

**WS 100040 A**  
JABEA WS100040  
Oud. 4j | Gem. SI -  
Kalwers 3 | Geweeg -

**D.J. STRYDOM**

Kroonstad, Free State  
0824103455  
strydomdaan@gmail.com

VOGELSTRUISFONTEIN,-,KROONSTAD, 9500



Miostatien	
Q204X	Nie Getoets
NT821	Nie Getoets
F94L	Nie Getoets

<b>KOEIWAARDE 111</b>	
81	Kalfgemak Waarde
115	Kalfgroei Waarde
99	Melk Waarde
112	Onderhoudswaarde
101	Vrugbaarheidswaarde
<b>GROEI WAARDE 103</b>	
<b>KARKAS WAARDE 109</b>	
<b>PRODUKSIE WAARDE 110</b>	



Kalf en Moeder				Vrugbaarheid			
Geb. Dir.	Geb. Mat.	Spn. Dir.	Spn. Mat.	Skr. Omtr.	Vers Vrugb.	Koei Vrugb.	Lanklew.
78	97	115	99	108	102	98	104
72%	55%	40%	44%	28%	48%	30%	48%

Na-Speen Groei			Raam			Karkas		
Na-Speen	GDT	VOV	Volw. Gewig	Hoogte	Lengte	OSO	Vet	Mar
115	107	102	90	112	113	108	98	112
30%	26%	18%	33%	28%	28%	24%	23%	23%

**VERKOPER OPMERKINGS:** 4 Months certified in calf with either BOS170045, BH200081, NBOR180016, ZIP20094.  
Daughter of mother with ICP of 378 days

**LOT 16 (F)**



**WS 220172**  
JABEA WS220172



Kuddeboek	SP
Geb. dtm	2022-09-29
Oud.	2j 6m
Inteling	1%
DNS	ZOCA202584600

**WS 180092 SP**  
JABEA Potberg  
Spn Mat. 117

Ouerskap	Vaar	Moer
DNS	✓	
Genomies		

**WS 160099 C**  
JABEA WS160099

Oud. 8j | OEK 25m | TKP 418d  
Kalwers 6 | Geweeg - | Spn. Mat. 81  
Gem. SI - | KKG 5.54 | KKS -  
Kalwings: 19-01, 20-07, 21-10,  
22-09, 23-10, 24-09

**TR 120030 SP**  
THREE RIVERS MR FEDERER  
Spn Mat. 110

**WS 120043 SP**  
JABEA WS120043  
Oud. 12j | OEK 30m | TKP 410d  
Kalwers 8 | Geweeg 2 | Spn. Mat. 132  
Gem. SI 114 | Spn. Mat. 132

**CFH 130475 SP**  
ELANDSPRUIT CFH130475  
Spn Mat. 97

**WS 120002 B**  
JABEA WS120002  
Oud. 8j | OEK 22m | TKP 353d  
Kalwers 7 | Geweeg 3 | Spn. Mat. 73  
Gem. SI 81 | Spn. Mat. 73

**E 080036 SP**  
TAMBARAINE E 08 36

**B 100036 SP**  
BORGEN B 100036  
Oud. 5j | Gem. SI 104  
Kalwers 3 | Geweeg 2

**CI 070102 P SP**  
CIRCLE C CI070102

**WS 100007 C**  
JABEA 100007  
Oud. 7j | Gem. SI -  
Kalwers 5 | Geweeg -

**CI 080034 SP**  
CIRCLE C CI080034

**FN 090479 SP**  
FONTEINE FN090479  
Oud. 15j | Gem. SI -  
Kalwers 11 | Geweeg -

**CI 070102 P SP**  
CIRCLE C CI070102

**SWR 080002 A**  
ASHREE SWR 080002  
Oud. 7j | Gem. SI -  
Kalwers 5 | Geweeg -

**D.J. STRYDOM**

Kroonstad, Free State  
0824103455  
strydomdaan@gmail.com

VOGELSTRUISFONTEIN,-,KROONSTAD, 9500



Miostatien	
Q204X	Nie Getoets
NT821	Nie Getoets
F94L	Nie Getoets

<b>KOEIWAARDE 99</b>	
87	Kalfgemak Waarde
105	Kalfgroei Waarde
92	Melk Waarde
116	Onderhoudswaarde
94	Vrugbaarheidswaarde
<b>GROEI WAARDE 98</b>	
<b>KARKAS WAARDE 101</b>	
<b>PRODUKSIE WAARDE 99</b>	



Kalf en Moeder				Vrugbaarheid			
Geb. Dir.	Geb. Mat.	Spn. Dir.	Spn. Mat.	Skr. Omtr.	Vers Vrugb.	Koei Vrugb.	Lanklew.
83	101	105	92	96	112	78	106
59%	55%	42%	41%	29%	48%	30%	49%

Na-Speen Groei			Raam			Karkas		
Na-Speen	GDT	VOV	Volw. Gewig	Hoogte	Lengte	OSO	Vet	Mar
106	98	94	86	98	100	102	113	105
30%	28%	19%	29%	29%	29%	25%	24%	24%

**VERKOPER OPMERKINGS:** 4 Months certified in calf with either BOS170045, BH200081, NBOR180016, ZIP20094

LOT 17 (F)



WS 220183

JABEA WS220183



Herd Book	SP
Birth date	2022-10-03
Age	2y 5m
Inbreeding	14%
DNA ZOCA202584602	

AH 160037 SP  
BASHA AH 160037  
Wean Mat. 103

Parentage	Sire	Dam
DNA	✓	
Genomic		

WS 190103 SP  
JABEA WS190103

Age 5y | AFC 34m | ICP 425d  
Calves 2 | Weighed - | Wean Mat. 93  
Avg. WI - | CCB 6.26 | CCW -  
Calvings: 22-10, 23-12

B 040001 SP  
BORGEN B 04001  
Wean Mat. 120

CDH 090054 SP  
MASAI OULIK  
Age 14y | AFC - | ICP 416d  
Calves 10 | Weighed 5 | Wean Mat. 89  
Avg. WI 102 | Wean Mat. 89

AH 130039 SP  
BASHA AH1339  
Wean Mat. 97

WS 160013 C  
JABEA WS160013

Age 8y | AFC 31m | ICP 441d  
Calves 6 | Weighed 1 | Wean Mat. 89  
Avg. WI 97 | Wean Mat. 89

KPO1017 SP  
OL PEJETA 1017  
Z7F2773 SP  
WORAGUS Z7F 2773  
Age 33y | Avg. WI -  
Calves - | Weighed -  
KB39X SP  
KETA KB 39 X  
CDH 060003 C  
MASAI KENDRA  
Age 17y | Avg. WI -  
Calves - | Weighed -  
FN 090433 SP  
FONTINE FN090433 - AMBASSADOR  
KB8A DH SP  
KETA KB 8 A  
Age 13y | Avg. WI -  
Calves 8 | Weighed -  
CFH 110186 SP  
ELANDSPRUIT CFH110186  
WS 130036 B  
JABEA WS130036  
Age 4y | Avg. WI -  
Calves 1 | Weighed -

D.J. STRYDOM

Kroonstad, Free State  
0824103455  
strydomdaan@gmail.com

VOGELSTRUISFONTEIN, -KROONSTAD, 9500

COW VALUE 107

106	Calving Ease Value
93	Calf Growth Value
98	Milk Value
116	Maintenance Value
100	Fertility Value
GROWTH VALUE -	
CARCASS VALUE 97	
PRODUCTION VALUE -	



Calf and Mother				Fertility			
Birth Dir.	Birth Mat.	Wean Dir.	Wean Mat.	Scr. Circ.	Heifer Fert.	Cow Fert.	Longev.
108	97	93	98	107	100	101	100
69%	45%	40%	35%	18%	40%	23%	41%

Post-Wean Growth			Frame			Carcass		
Post Wean	ADG	FCR	Mature Weight	Height	Length	EMA	Fat	Mar
97	98	96	86	92	93	101	109	97
26%	17%	9%	25%	18%	18%	16%	16%	15%

SELLER REMARKS: 4.5 Months certified in calf with either BOS170045, BH200081, NBOR180016, ZIP20094.



Myostatin	
Q204X	Not Tested
NT821	Not Tested
F94L	Not Tested

LOT 18 (F)



ABW 220268

YATTA 22 268



Herd Book	SP
Birth date	2022-10-03
Age	2y 5m
Inbreeding	2%
DNA ZOCA202584960	

VST 160147 SP  
TRAP VST16147  
Wean Mat. 104

Parentage	Sire	Dam
DNA	✓	✓
Genomic		

ABW 190048 SP  
YATTA ABW 19 48

Age 5y | AFC 35m | ICP 711d  
Calves 2 | Weighed - | Wean Mat. 113  
Avg. WI - | CCB - | CCW -  
Calvings: 22-10, 24-09

VST 110001 SP  
TRAP ZAMBUCA  
Wean Mat. 88

B 090009 SP  
BORGEN JULIET

Age 15y | AFC 33m | ICP 399d  
Calves 12 | Weighed 9 | Wean Mat. 117  
Avg. WI 98 | Wean Mat. 117

ABW 170001 SP  
YATTA PULA  
Wean Mat. 114

STN 140032 SP  
STEIN STN 140032

Age 10y | AFC 34m | ICP 517d  
Calves 6 | Weighed 2 | Wean Mat. 112  
Avg. WI 103 | Wean Mat. 112

MHB 040027 SP  
MOLL'S-HOOP KHAN  
HOT 070009 SP  
HOTSPOT ZELMA  
Age 13y | Avg. WI 83  
Calves 8 | Weighed 1  
B 050098 SP  
BORGEN B05098 - NINETY-EIGHT  
B 030017 SP  
BORGEN B 03 017 - JULIA  
Age 17y | Avg. WI 105  
Calves 10 | Weighed 1  
E 120005 SP  
TAMBARAINE 120005  
TR 140014 SP  
THREE RIVERS MS AUGUSTA 3  
Age 11y | Avg. WI 96  
Calves 7 | Weighed 5  
CI 070127 SP  
CIRCLE C C1070127 - MAGNUM  
FN 101044 SP  
FONTINE FN 101044  
Age 9y | Avg. WI -  
Calves 4 | Weighed -

AAC RANCH PTY LTD

0791916517  
christiaanbredell@gmail.com

PO BOX 1128, KROONSTAD, 9500

COW VALUE 119

104	Calving Ease Value
90	Calf Growth Value
109	Milk Value
120	Maintenance Value
113	Fertility Value
GROWTH VALUE 93	
CARCASS VALUE 90	
PRODUCTION VALUE 114	



Calf and Mother				Fertility			
Birth Dir.	Birth Mat.	Wean Dir.	Wean Mat.	Scr. Circ.	Heifer Fert.	Cow Fert.	Longev.
90	122	90	109	124	119	100	115
74%	49%	58%	42%	43%	35%	25%	49%

Post-Wean Growth			Frame			Carcass		
Post Wean	ADG	FCR	Mature Weight	Height	Length	EMA	Fat	Mar
95	94	93	80	99	96	87	111	77
44%	39%	18%	31%	43%	42%	36%	34%	33%

SELLER REMARKS: Zambucca, Juliet and Magnum a stunning heifer selling 5 months in calf to ABW 21 149



Myostatin	
Q204X	Not Tested
NT821	Not Tested
F94L	Not Tested

LOT 20 (F)



ABW 220300  
YATTA 22 300



Kuddeboek	SP
Geb. dtm	2022-11-15
Oud.	2j 4m
Inteling	2%
DNS	ZOCA202584964

ABW 170047 SP  
YATTA ABW1747  
Spn Mat. 85

Ouerskap	Vaar	Moer
DNS	✓	✓
Genomies		

AH 160029 SP  
BASHA AH 160029  
Oud. 8j | OEK 34m | TKP 387d  
Kalwers 6 | Geweeg 4 | Spn. Mat. 97  
Gem. SI 101 | KKG - | KKS 56.8  
Kalwings: 19-08, 20-07, 21-08,  
22-11, 23-11, 24-11

NNR 050011 SP  
NTABA NYONI NNR0511  
Spn Mat. 97

MC 130074 HH SP  
MCS MC1374  
Oud. 11j | OEK 38m | TKP 411d  
Kalwers 8 | Geweeg 5 | Spn. Mat. 76  
Gem. SI 95 | Spn. Mat. 76

FN 090433 SP  
FONTEINE FN090433 - AMBASSADOR  
Spn Mat. 121

FN 100565 SP  
FONTEINE HANNAH  
Oud. 14j | OEK - | TKP 419d  
Kalwers 11 | Geweeg - | Spn. Mat. 90  
Gem. SI - | Spn. Mat. 90

359G SP  
SOLIO 359 G  
Z7F1646 SP  
WORAGUS 1646  
Oud. 31j | Gem. SI -  
Kalwers - | Geweeg -  
M 080009 SP  
MCS THABO  
CFH 080131 SP  
ELANDSPRUIT CFH 08 0131  
Oud. 11j | Gem. SI 91  
Kalwers 7 | Geweeg 1  
TLM 020004 SP  
KETA TLM020004 CAESAR  
FN 040017 SP  
FONTEINE FN 04 17  
Oud. 14j | Gem. SI 115  
Kalwers 7 | Geweeg 1  
CI 070001 DH SP  
CIRCLE C CI070001  
FN 080225 SP  
FONTEINE FN 080225  
Oud. 9j | Gem. SI -  
Kalwers 3 | Geweeg -

AAC RANCH PTY LTD

0791916517  
christiaanbredell@gmail.com  
PO BOX 1128, KROONSTAD, 9500

KOEIWAARDE	114
116	Kalfgemak Waarde
93	Kalfgroei Waarde
91	Melk Waarde
114	Onderhoudswaarde
108	Vrugbaarheidswaarde

GROEI WAARDE	96
KARKAS WAARDE	98
PRODUKSIE WAARDE	110



Kalf en Moeder				Vrugbaarheid			
Geb. Dir.	Geb. Mat.	Spn. Dir.	Spn. Mat.	Skr. Omtr.	Vers Vrugb.	Koei Vrugb.	Lanklew.
104	122	93	91	124	101	106	112
75%	54%	58%	50%	49%	42%	27%	50%

Na-Speen Groei			Raam			Karkas		
Na-Speen	GDT	VOV	Volw. Gewig	Hoogte	Lengte	OSO	Vet	Mar
95	98	99	89	93	97	107	109	93
50%	46%	13%	34%	49%	49%	26%	25%	24%



Miostatien	
Q204X	Nie Getoets
NT821	Nie Getoets
F94L	Nie Getoets

VERKOPER OPMERKINGS: Solio 359G, Thabo, Ambassador and Hannah selling possibly in calf to m/s ABW 20 84 or ABW 21 149

LOT 21 (F)



PB 190082  
PALMYRA PB 190082



Kuddeboek	SP
Geb. dtm	2019-11-22
Oud.	5j 4m
Inteling	0%
DNS	U8175U009
OEK	34m
Kalwers	2
Geweeg	1
Gem. SI	104
TKP	483d

PB 100028 SP  
PALMYRA BUKS  
Spn Mat. 87

Ouerskap	Vaar	Moer
DNS	✓	✓
Genomies		

XSX 080010 SP  
CORMA XSX 0810  
Oud. 13j | OEK - | TKP 621d  
Kalwers 7 | Geweeg 2 | Spn. Mat. 106  
Gem. SI 105 | KKG 5.27 | KKS 50.1  
Kalwings: 11-03, 12-10, 13-11, 17-04,  
18-12, 19-11, 21-04

TLM 020004 SP  
KETA TLM020004 CAESAR  
Spn Mat. 86

PB 070015 SP  
PALMYRA PB0715  
Oud. 11j | OEK - | TKP 579d  
Kalwers 5 | Geweeg 1 | Spn. Mat. 119  
Gem. SI 96 | Spn. Mat. 119

TLM 030012 SP  
KETA TLM030012  
Spn Mat. 70

HVT 020010 SP  
OUTSPAN HVT 02 10  
Oud. 19j | OEK 40m | TKP 426d  
Kalwers 14 | Geweeg 2 | Spn. Mat. 121  
Gem. SI 99 | Spn. Mat. 121

K6K2459 SP  
MOGWONNI K6K2459  
KPO898 SP  
OL PEJETA KPO 898  
Oud. 35j | Gem. SI -  
Kalwers - | Geweeg -  
PM14R SP  
LILAYI PM14R  
EG 050006 SP  
ADELSON EG 05 06 BLOMME  
Oud. 10j | Gem. SI 104  
Kalwers 7 | Geweeg 4  
K6K2738 SP  
MOGWONNI K6K2738  
KPO4202 SP  
OL PEJETA KPO 4202  
Oud. 35j | Gem. SI -  
Kalwers - | Geweeg -  
HVT 980014 SP  
OUTSPAN HVT980014  
HVT 960016 SP  
OUTSPAN HVT 96 16  
Oud. 15j | Gem. SI -  
Kalwers 7 | Geweeg -

J. JANSEN VAN VUUREN

Petrusburg, Free State  
jjansenvanvuuren@oldmutual.com

PIET KRUGERSTRAAT 16, FICHARDT-  
PARK, BLOEMFONTEIN, 9301

Laaste Kalf	
Kalf ID	PB 240013 (F)
Geb. datum	2024-01-29
Vaar ID	PB 130028

Kalwings: 22-10, 24-01

KOEIWAARDE	85
94	Kalfgemak Waarde
103	Kalfgroei Waarde
99	Melk Waarde
90	Onderhoudswaarde
91	Vrugbaarheidswaarde

GROEI WAARDE	96
KARKAS WAARDE	94
PRODUKSIE WAARDE	85



Kalf en Moeder				Vrugbaarheid			
Geb. Dir.	Geb. Mat.	Spn. Dir.	Spn. Mat.	Skr. Omtr.	Vers Vrugb.	Koei Vrugb.	Lanklew.
100	88	103	99	100	85	97	102
77%	70%	78%	70%	41%	65%	41%	64%

Na-Speen Groei			Raam			Karkas		
Na-Speen	GDT	VOV	Volw. Gewig	Hoogte	Lengte	OSO	Vet	Mar
108	93	97	110	99	95	92	104	79
37%	38%	25%	56%	42%	41%	37%	34%	34%



Miostatien	
Q204X	Nie Getoets
NT821	Nie Getoets
F94L	Nie Getoets

VERKOPER OPMERKINGS: 6 MONTHS PREGNANT TO DBC 2037 (MOKALA). VERY DEEP COW WITH HUGE CAPACITY.

**LOT 22 (F)**



**PB 210050**  
PALMYRA PB 210050



LOT 22 - PB 21-50



Herd Book	SP
Birth date	2021-05-17
Age	3y 10m
Inbreeding	2%
DNA	U15280U014
AFC	31m
Calves	1
Weighed	1
Avg. WI	87
ICP	-

**PB 130028 SP**  
PALMYRA DOUBLE IMPACT  
Wean Mat. 94

Parentage	Sire	Dam
DNA	✓	✓
Genomic		

**PB 170081 SP**  
PALMYRA PB 170081  
Age 5y | AFC 31m | ICP 566d  
Calves 2 | Weighed 1 | Wean Mat. 95  
Avg. WI 95 | CCB - | CCW 49  
Calvings: 19-10, 21-05

**EG 080001 SP**  
ADELSON KEISER 801  
Wean Mat. 114

**PB 100052 SP**  
PALMYRA PB1052  
Age 14y | AFC - | ICP 422d  
Calves 3 | Weighed 1 | Wean Mat. 88  
Avg. WI 100 | Wean Mat. 88

**E 080079 SP**  
TAMBARAINE E 08 79  
Wean Mat. 98

**CFH 070085 SP**  
ELANDSPRUIT CFH07085  
Age 12y | AFC 31m | ICP 862d  
Calves 5 | Weighed 1 | Wean Mat. 93  
Avg. WI 104 | Wean Mat. 93

**TLM 040507 DH SP**  
KETA TLM040507 - BUSTER  
**GF159U D SP**  
GRASMERE GF 159U  
Age 15y | Avg. WI -  
Calves 6 | Weighed -  
**TLM 020004 SP**  
KETA TLM020004 CAESAR  
**PB 070039 SP**  
PALMYRA PB0739  
Age 13y | Avg. WI 93  
Calves 7 | Weighed 4  
**TLM 020012 SP**  
KETA TLM 02 12  
**TLM 030054 HH SP**  
KETA TLM 03 54  
Age 21y | Avg. WI 102  
Calves 15 | Weighed 10  
**Z 040061 SP**  
HLANZENI Z 04 61  
**Z 990046 SP**  
HLANZENI Z 99 46  
Age 8y | Avg. WI -  
Calves 2 | Weighed -

**J. JANSEN VAN VUUREN**

Petrusburg, Free State  
jjansenvanvuuren@oldmutual.com

PIET KRUGERSTRAAT 16, FICHARDT-  
PARK, BLOEMFONTEIN, 9301

Last Calf	
Calf ID	PB 230149 (F)
Birth Date	2023-12-26
Sire ID	S 150019

Calvings: 23-12



**Myostatin**

Q204X	Not Tested
NT821	Not Tested
F94L	Not Tested

**COW VALUE 75**

85	Calving Ease Value
92	Calf Growth Value
90	Milk Value
127	Maintenance Value
70	Fertility Value

**GROWTH VALUE 83**

**CARCASS VALUE 76**

**PRODUCTION VALUE 72**



EBV Analysis 2025-02-20

Calf and Mother				Fertility			
Birth Dir.	Birth Mat.	Wean Dir.	Wean Mat.	Scr. Circ.	Heifer Fert.	Cow Fert.	Longev.
90	89	92	90	78	79	69	98
73%	61%	60%	65%	35%	61%	30%	55%

Post-Wean Growth			Frame			Carcass		
Post Wean	ADG	FCR	Mature Weight	Height	Length	EMA	Fat	Mar
96	80	79	73	80	76	78	115	91
30%	32%	25%	52%	35%	34%	32%	30%	29%

**SELLER REMARKS: 4 MONTHS PREGNANT TO JRS1736 (ETOSHA). SMALLER COW WITH GOOD CAPACITY.**

**LOT 23 (F)**



**PB 200036**  
PALMYRA PB 200036



LOT 23 - PB 20-36



Herd Book	SP
Birth date	2020-06-29
Age	4y 9m
Inbreeding	1%
DNA	U8175U022
AFC	27m
Calves	2
Weighed	2
Avg. WI	100
ICP	429d

**PT 140007 SP**  
PRATOS CHOBE  
Wean Mat. 80

Parentage	Sire	Dam
DNA	✓	✓
Genomic		

**PB 150074 SP**  
PALMYRA PB 150074  
Age 9y | AFC 24m | ICP 420d  
Calves 7 | Weighed 6 | Wean Mat. 109  
Avg. WI 100 | CCB 6.64 | CCW 41.9  
Calvings: 17-11, 18-12, 20-06,  
21-06, 22-09, 23-09, 24-10

**CI 070127 SP**  
CIRCLE C C1070127 - MAGNUM  
Wean Mat. 97

**BA 080086 SP**  
BA BA 080086  
Age 15y | AFC - | ICP 422d  
Calves 10 | Weighed - | Wean Mat. 56  
Avg. WI - | Wean Mat. 56

**PB 100028 SP**  
PALMYRA BUKS  
Wean Mat. 87

**PB 120016 SP**  
PALMYRA PB1216  
Age 7y | AFC 26m | ICP 405d  
Calves 6 | Weighed 3 | Wean Mat. 109  
Avg. WI 101 | Wean Mat. 109

**TLM 040507 DH SP**  
KETA TLM040507 - BUSTER  
**GF159U D SP**  
GRASMERE GF 159U  
Age 15y | Avg. WI -  
Calves 6 | Weighed -  
**TLM 020038 SP**  
KETA TLM020038  
**BA 050030 SP**  
BA SHAKIRA  
Age 16y | Avg. WI 99  
Calves 9 | Weighed 2  
**TLM 020004 SP**  
KETA TLM020004 CAESAR  
**PB 070015 SP**  
PALMYRA PB0715  
Age 11y | Avg. WI 96  
Calves 5 | Weighed 1  
**PB 070018 SP**  
PALMYRA PB0718 - SERENGETI  
**PB 070039 SP**  
PALMYRA PB0739  
Age 13y | Avg. WI 93  
Calves 7 | Weighed 4

**J. JANSEN VAN VUUREN**

Petrusburg, Free State  
jjansenvanvuuren@oldmutual.com

PIET KRUGERSTRAAT 16, FICHARDT-  
PARK, BLOEMFONTEIN, 9301

Last Calf	
Calf ID	PB 230137 (F)
Birth Date	2023-12-04
Sire ID	JRS 170036

Calvings: 22-10, 23-12



**Myostatin**

Q204X	Not Tested
NT821	Not Tested
F94L	Not Tested

**COW VALUE 103**

93	Calving Ease Value
109	Calf Growth Value
95	Milk Value
90	Maintenance Value
110	Fertility Value

**GROWTH VALUE 93**

**CARCASS VALUE 93**

**PRODUCTION VALUE 99**



EBV Analysis 2025-02-20

Calf and Mother				Fertility			
Birth Dir.	Birth Mat.	Wean Dir.	Wean Mat.	Scr. Circ.	Heifer Fert.	Cow Fert.	Longev.
95	94	109	95	102	115	102	107
78%	68%	80%	74%	36%	63%	36%	57%

Post-Wean Growth			Frame			Carcass		
Post Wean	ADG	FCR	Mature Weight	Height	Length	EMA	Fat	Mar
111	101	103	110	100	100	101	88	79
36%	35%	19%	63%	39%	38%	35%	32%	32%

**SELLER REMARKS: 5 MONTHS PREGNANT TO JRS 1736.(ETOSHA). MEDIUM FRAMED COW WITH GOOD CAPACITY, OUT OF VERY GOOD MOTHERLINE.**

**LOT 24 (F)**



**WS 170021**  
JABEA WS170021



Kuddeboek	SP
Geb. dtm	2017-06-21
Oud.	7j 9m
Inteling	1%
DNS ZOCA202361385	
OEK	36m
Kalwers	5
Geweeg	1
Gem. SI	103
TKP	397d

**CI 070102 P SP**  
CIRCLE C C1070102  
Spn Mat. 94

Querskap	Vaar	Moer
DNS	✓	
Genomies		

**WS 120043 SP**  
JABEA WS120043

Oud. 12j | OEK 30m | TKP 410d  
Kalwers 8 | Geweeg 2 | Spn. Mat. 132  
Gem. SI 114 | KKG 5.69 | KKS 48.8  
Kalwings: 15-04, 16-03, 17-06,  
18-10, 19-09, 20-10, 22-01, 23-02

**TLM 040507 DH SP**  
KETA TLM040507 - BUSTER  
Spn Mat. 85

**KB27X D SP**  
KETA KB 27 X  
Oud. 15j | OEK - | TKP 481d  
Kalwers 8 | Geweeg 3 | Spn. Mat. 98  
Gem. SI 100 | Spn. Mat. 98

**CI 070102 P SP**  
CIRCLE C C1070102  
Spn Mat. 94

**WS 100007 C**  
JABEA 100007

Oud. 7j | OEK 24m | TKP 385d  
Kalwers 5 | Geweeg - | Spn. Mat. 114  
Gem. SI - | Spn. Mat. 114

**K6K2459 SP**  
MOGWOONI K6K2459  
**KPO961 SP**  
OL PEJETA KPO 961  
Oud. 35j | Gem. SI -  
Kalwers 1 | Geweeg -  
**NB43R SP**  
NB43R  
**GF74P D SP**  
GRASMERE GF 74P  
Oud. 15j | Gem. SI 100  
Kalwers 5 | Geweeg 1  
**TLM 040507 DH SP**  
KETA TLM040507 - BUSTER  
**KB27X D SP**  
KETA KB 27 X  
Oud. 15j | Gem. SI 100  
Kalwers 3 | Geweeg 3  
**FN 030009 SP**  
FONTAINE FN 03 09  
**TYS 070418 B**  
DB TYS07418  
Oud. 9j | Gem. SI -  
Kalwers 6 | Geweeg -

**D.J. STRYDOM**

Kroonstad, Free State  
0824103455  
strydomdaan@gmail.com

VOGELSTRUISFONTEIN,-,KROONSTAD, 9500

Laaste Kalf	
Kalf ID	WS 240424 (F)
Geb. datum	2024-11-01
Vaar ID	AH 160037

Kalwings: 20-06, 21-07, 22-09, 23-10, 24-11

KOEIWAARDE 92	
84	Kalfgemak Waarde
118	Kalfgroei Waarde
119	Melk Waarde
82	Onderhoudswaarde
85	Vrugbaarheidswaarde
GROEI WAARDE 116	
KARKAS WAARDE 112	
PRODUKSIE WAARDE 99	



Kalf en Moeder				Vrugbaarheid			
Geb. Dir.	Geb. Mat.	Spn. Dir.	Spn. Mat.	Skr. Omtr.	Vers Vrugb.	Koei Vrugb.	Lanklew.
107	55	118	119	109	70	97	103
79%	79%	72%	67%	25%	67%	46%	63%

Na-Speen Groei			Raam			Karkas		
Na-Speen	GDT	VOV	Volw. Gewig	Hoogte	Lengte	OSO	Vet	Mar
127	116	113	119	112	112	113	104	111
50%	23%	14%	42%	25%	24%	21%	20%	20%



Mioستاتien	
Q204X	Nie Getoets
NT821	Nie Getoets
F94L	Nie Getoets

**VERKOPER OPMERKINGS:** 4 Months old heifer WS240424 of AH160037, running with BOS170045, BH200081, NBOR180016, ZIP20094. ICP of 397 days.

**LOT 25 (F)**



**WS 210008**  
JABEA WS210008

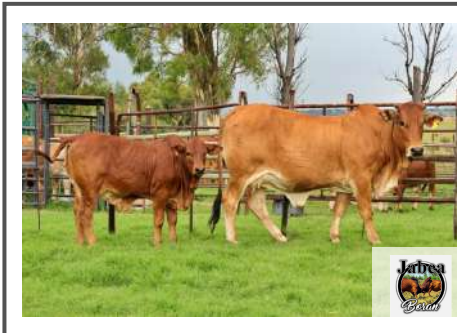

Kuddeboek	SP
Geb. dtm	2021-02-16
Oud.	4j 1m
Inteling	2%
DNS ZOCA202584599	
OEK	40m
Kalwers	1
Geweeg	0
Gem. SI	-
TKP	-

**AH 160037 SP**  
BASHA AH 160037  
Spn Mat. 103

Querskap	Vaar	Moer
DNS	✓	
Genomies		

**WS 180004 SP**  
JABEA WS180004

Oud. 6j | OEK 37m | TKP 470d  
Kalwers 2 | Geweeg - | Spn. Mat. 97  
Gem. SI - | KKG - | KKS -  
Kalwings: 21-02, 22-06

**B 040001 SP**  
BORGEN B 04001  
Spn Mat. 120

**CDH 090054 SP**  
MASAI OULIK  
Oud. 14j | OEK - | TKP 416d  
Kalwers 10 | Geweeg 5 | Spn. Mat. 89  
Gem. SI 102 | Spn. Mat. 89

**TR 120030 SP**  
THREE RIVERS MR FEDERER  
Spn Mat. 110

**WS 150011 C**  
JABEA WS150011

Oud. 2j | OEK 29m | TKP -  
Kalwers 1 | Geweeg - | Spn. Mat. 84  
Gem. SI - | Spn. Mat. 84

**KPO1017 SP**  
OL PEJETA 1017  
**Z7F2773 SP**  
WORAGUS Z7F 2773  
Oud. 33j | Gem. SI -  
Kalwers - | Geweeg -  
**KB39X SP**  
KETA KB 39 X  
**CDH 060003 C**  
MASAI KENDRA  
Oud. 17j | Gem. SI -  
Kalwers - | Geweeg -  
**E 080036 SP**  
TAMBARAINE E 08 36  
**B 100036 SP**  
BORGEN B 100036  
Oud. 5j | Gem. SI 104  
Kalwers 3 | Geweeg 2  
**TR 120030 SP**  
THREE RIVERS MR FEDERER  
**WS 130026 B**  
JABEA WS130026  
Oud. 6j | Gem. SI 87  
Kalwers 5 | Geweeg 4

**D.J. STRYDOM**

Kroonstad, Free State  
0824103455  
strydomdaan@gmail.com

VOGELSTRUISFONTEIN,-,KROONSTAD, 9500

Laaste Kalf	
Kalf ID	WS 240376 (F)
Geb. datum	2024-06-30
Vaar ID	WS 190020

Kalwings: 24-06

KOEIWAARDE 87	
112	Kalfgemak Waarde
75	Kalfgroei Waarde
96	Melk Waarde
123	Onderhoudswaarde
86	Vrugbaarheidswaarde
GROEI WAARDE 88	
KARKAS WAARDE 82	
PRODUKSIE WAARDE 84	



Kalf en Moeder				Vrugbaarheid			
Geb. Dir.	Geb. Mat.	Spn. Dir.	Spn. Mat.	Skr. Omtr.	Vers Vrugb.	Koei Vrugb.	Lanklew.
104	111	75	96	79	90	83	105
64%	61%	51%	42%	30%	64%	34%	56%

Na-Speen Groei			Raam			Karkas		
Na-Speen	GDT	VOV	Volw. Gewig	Hoogte	Lengte	OSO	Vet	Mar
81	87	86	77	75	80	82	95	78
34%	31%	21%	30%	33%	33%	31%	29%	29%



Mioستاتien	
Q204X	Nie Getoets
NT821	Nie Getoets
F94L	Nie Getoets

**VERKOPER OPMERKINGS:** Heifer calf WS240376 from WS 190020 . Running with BOS170045, BH200081, NBOR180016, ZIP20094.

LOT 26 (F)



WS 180126  
JABEA WS180126



Herd Book	SP
Birth date	2018-11-23
Age	6y 4m
Inbreeding	0%
DNA ZOCA202584598	
AFC	26m
Calves	5
Weighed	0
Avg. WI	-
ICP	340d

D.J. STRYDOM

Kroonstad, Free State  
0824103455  
strydomdaan@gmail.com

VOGELSTRUISFONTEIN, -KROONSTAD, 9500

Last Calf	
Calf ID	WS 240430 (F)
Birth Date	2024-10-06
Sire ID	AH 160037

Calvings: 21-01, 21-12, 22-11, 23-09, 24-10



Myostatin	
Q204X	Not Tested
NT821	Not Tested
F94L	Not Tested

<b>COW VALUE 113</b>	
108	Calving Ease Value
80	Calf Growth Value
96	Milk Value
109	Maintenance Value
131	Fertility Value
<b>GROWTH VALUE 81</b>	
<b>CARCASS VALUE 77</b>	
<b>PRODUCTION VALUE 104</b>	

TR 120030 SP THREE RIVERS MR FEDERER Wean Mat. 110		
Parentage	Sire	Dam
DNA	✓	
Genomic		

WS 160060 C JABEA WS160060		
Age 3y   AFC 25m   ICP 326d Calves 2   Weighed -   Wean Mat. 89 Avg. WI -   CCB 6.12   CCW - Calvings: 18-11, 19-10		

E 080036 SP TAMBARAINE E 08 36 Wean Mat. 98		
B 100036 SP BORGEN B 100036 Age 5y   AFC -   ICP 372d Calves 3   Weighed 2   Wean Mat. 109 Avg. WI 104   Wean Mat. 109		
CFH 110186 SP ELANDSPRUIT CFH110186 Wean Mat. 92		
WS 120011 B JABEA WS120011 Age 7y   AFC 17m   ICP 345d Calves 7   Weighed 4   Wean Mat. 93 Avg. WI 91   Wean Mat. 93		

TLM 020012 SP KETA TLM 02 12		
GF146U D SP GRASMERE GF 146U Age 15y   Avg. WI 101 Calves 12   Weighed 6		
B 050098 SP BORGEN B05098 - NINETY-EIGHT		
B 070177 SP BORGEN LOLO Age 9y   Avg. WI 94 Calves 7   Weighed 3		
TLM 030021 SP KETA TLM030021		
Z 980738 SP HLANZENI Z 98 73 Age 20y   Avg. WI - Calves 8   Weighed -		
MULTIPLE SIRES MS MULTIPLE SIRES		
CFH 050214 A ELANDSPRUIT CFH 05 214 Age 9y   Avg. WI 96 Calves 4   Weighed 2		



Calf and Mother				Fertility			
Birth Dir.	Birth Mat.	Wean Dir.	Wean Mat.	Scr. Circ.	Heifer Fert.	Cow Fert.	Longev.
102	109	80	96	84	130	132	92
75%	73%	59%	48%	34%	63%	42%	60%

Post-Wean Growth			Frame			Carcass		
Post Wean	ADG	FCR	Mature Weight	Height	Length	EMA	Fat	Mar
82	85	86	92	82	84	75	66	80
46%	39%	21%	31%	42%	43%	40%	38%	37%

SELLER REMARKS: 3 in 1. Heifer calf WS240430 of AH160037. 4 Months certified in calf with either BOS170045, BH200081, NBOR180016, ZIP20094

LOT 28 (F)



ABW 180013  
YATTA CHARLOTTE



Herd Book	SP
Birth date	2018-07-09
Age	6y 8m
Inbreeding	0%
DNA ZOCA202584955	
AFC	30m
Calves	4
Weighed	0
Avg. WI	-
ICP	446d

AAC RANCH PTY LTD

0791916517  
christiaanbredell@gmail.com  
PO BOX 1128, KROONSTAD, 9500

Last Calf	
Calf ID	ABW 240432 (F)
Birth Date	2024-09-11
Sire ID	ABW 200088

Calvings: 21-01, 22-09, 23-08, 24-09



Myostatin	
Q204X	Not Tested
NT821	Not Tested
F94L	Not Tested

<b>COW VALUE 75</b>	
114	Calving Ease Value
60	Calf Growth Value
80	Milk Value
121	Maintenance Value
99	Fertility Value
<b>GROWTH VALUE 74</b>	
<b>CARCASS VALUE 73</b>	
<b>PRODUCTION VALUE 68</b>	

NNR 050011 SP NTABA NYONI NNR0511 Wean Mat. 97		
Parentage	Sire	Dam
DNA	✓	
Genomic		

CI 110139 SP CIRCLE C CI110139		
Age 9y   AFC 24m   ICP 347d Calves 8   Weighed 5   Wean Mat. 89 Avg. WI 98   CCB -   CCW 46.8 Calvings: 13-10, 14-10, 15-11, 16-10, 17-08, 18-07, 19-06, 20-05		

359G SP SOLIO 359 G Wean Mat. 114		
Z7F1646 SP WORAGUS 1646 Age 31y   AFC -   ICP (donor) Calves -   Weighed -   Wean Mat. 105 Avg. WI -   Wean Mat. 105		
TLM 050510 SP KETA TLM050510 - DOMINUS Wean Mat. 105		
KB16B DH SP KETA KB 16 B Age 19y   AFC -   ICP 494d Calves 4   Weighed -   Wean Mat. 108 Avg. WI -   Wean Mat. 108		

2646 SOLIO 2646 444K SOLIO 444K Age 37y   Avg. WI - Calves -   Weighed -		
K6K2459 SP MOGWONNI K6K2459 ZF3675 SP SEGERA ZF 3675 Age 32y   Avg. WI - Calves 1   Weighed -		
PM14R SP LILAYI PM14R GF74P D SP GRASMERE GF 74P Age 15y   Avg. WI 100 Calves 5   Weighed 1		



Calf and Mother				Fertility			
Birth Dir.	Birth Mat.	Wean Dir.	Wean Mat.	Scr. Circ.	Heifer Fert.	Cow Fert.	Longev.
122	148	60	80	85	117	90	92
78%	75%	76%	59%	54%	64%	44%	65%

Post-Wean Growth			Frame			Carcass		
Post Wean	ADG	FCR	Mature Weight	Height	Length	EMA	Fat	Mar
61	75	78	81	83	79	77	104	88
70%	49%	13%	44%	55%	54%	31%	28%	27%

SELLER REMARKS: Solio 359G, Dominus 3 in 1 selling with heifer calf ABW 24 432 from ABW 20 88. 4.5 Months incalf from M/S ABW 20 88, ABW 20 84 or ABW 20 67.



LOT 29 (F)



ABW 160015  
YATTA JESICA



Kuddeboek	SP
Geb. dtm	2016-10-02
Oud.	8j 5m
Inteling	0%
DNS	ZOCA202584950
OEK	31m
Kalwers	6
Geweeg	4
Gem. SI	94
TKP	389d

CFH 080277 SP  
ELANDSPRUIT CFH08277  
Spn Mat. 84

Ouerskap	Vaar	Moer
DNS	✓	✓
Genomies		

CI 110139 SP  
CIRCLE C CI110139  
Oud. 9j | OEK 24m | TKP 347d  
Kalwers 8 | Geweeg 5 | Spn. Mat. 89  
Gem. SI 98 | KKG - | KKS 46.8  
Kalwings: 13-10, 14-10, 15-11, 16-10, 17-08, 18-07, 19-06, 20-05

HVT 970017 SP  
OUTSPAN HVT970017  
Spn Mat. 89

HVT 950013 SP  
OUTSPAN HVT950013  
Oud. 19j | OEK 32m | TKP 501d  
Kalwers 9 | Geweeg - | Spn. Mat. 103  
Gem. SI - | Spn. Mat. 103

TLM 050510 SP  
KETA TLM050510 - DOMINUS  
Spn Mat. 105

KB16B DH SP  
KETA KB 16 B  
Oud. 19j | OEK - | TKP 494d  
Kalwers 4 | Geweeg - | Spn. Mat. 108  
Gem. SI - | Spn. Mat. 108

6SEG096 SP  
SEGERA 494

KP0303 SP  
OL PEJETA KP0303  
Oud. 32j | Gem. SI -  
Kalwers 1 | Geweeg -  
K6K1383 SP  
MOGWOONI K6K1383

3685 SP  
3685  
Oud. 23j | Gem. SI -  
Kalwers - | Geweeg -  
K6K2459 SP  
MOGWOONI K6K2459

ZF3675 SP  
SEGERA ZF 3675  
Oud. 32j | Gem. SI -  
Kalwers 1 | Geweeg -  
PM14R SP  
LILAYI PM14R

GF74P D SP  
GRASMERE GF 74P  
Oud. 15j | Gem. SI 100  
Kalwers 5 | Geweeg 1

AAC RANCH PTY LTD

0791916517  
christiaanbredell@gmail.com  
PO BOX 1128, KROONSTAD, 9500



Laaste Kalf	
Kalf ID	ABW 240417 (M)
Geb. datum	2024-08-29
Vaar ID	ABW 200105

Kalwings: 19-05, 20-03, 21-05, 22-04, 23-08, 24-08



Miostatien	
Q204X	Nie Getoets
NT821	Nie Getoets
F94L	Nie Getoets

KOEIWAARDE 78	
103	Kalfgemak Waarde
67	Kalfgroei Waarde
72	Melk Waarde
134	Onderhoudswaarde
95	Vrugbaarheidswaarde
GROEI WAARDE 86	
KARKAS WAARDE 79	
PRODUKSIE WAARDE 75	



Kalf en Moeder				Vrugbaarheid			
Geb. Dir.	Geb. Mat.	Spn. Dir.	Spn. Mat.	Skr. Omtr.	Vers Vrugb.	Koei Vrugb.	Lanklew.
137	145	67	72	97	108	88	98
80%	78%	80%	78%	47%	62%	38%	64%

Na-Speen Groei			Raam			Karkas		
Na-Speen	GDT	VOV	Volw. Gewig	Hoogte	Lengte	OSO	Vet	Mar
69	79	67	64	81	84	91	94	95
51%	44%	21%	63%	48%	47%	41%	38%	38%

VERKOPER OPMERKINGS: 717 en Dominus 3 in 1 selling with bull calf ABW 24 417 from ABW 20 105. 4.5 Months incalf from M/S ABW 20 88, ABW 20 84 or ABW 20 67.

LOT 30 (F)



DDC 170003  
DDC DDC 170003



Kuddeboek	SP
Geb. dtm	2017-10-25
Oud.	7j 5m
Inteling	2%
DNS	U440486
OEK	29m
Kalwers	5
Geweeg	2
Gem. SI	83
TKP	420d

BAR 120128 SP  
BAR-CIRCLE BAR-CIRCLE  
Spn Mat. 62

Ouerskap	Vaar	Moer
DNS	✓	✓
Genomies		

AVZ 130048 SP  
MEANDER AVZ13048  
Oud. 11j | OEK 36m | TKP 369d  
Kalwers 9 | Geweeg 5 | Spn. Mat. 82  
Gem. SI 95 | KKG 7.45 | KKS 39.6  
Kalwings: 16-09, 17-10, 18-10, 19-10, 20-11, 21-11, 22-11, 23-11, 24-10

D 090008 SP  
DELBOR D09008  
Spn Mat. 84

C 090076 SP  
BYRNE VALLEY C090076  
Oud. 4j | OEK 35m | TKP -  
Kalwers 1 | Geweeg - | Spn. Mat. 88  
Gem. SI - | Spn. Mat. 88

TLM 020006 SP  
KETA TLM020006 - LOBASE  
Spn Mat. 82

B 060009 SP  
BORGEB B 06 09  
Oud. 17j | OEK - | TKP 392d  
Kalwers 13 | Geweeg 9 | Spn. Mat. 106  
Gem. SI 102 | Spn. Mat. 106

K6K3534 SP  
MOGWOONI K6K3534

J5C1401 SP  
KAKUZI 1401  
Oud. 25j | Gem. SI -  
Kalwers - | Geweeg -  
TLM 040507 DH SP  
KETA TLM040507 - BUSTER

KB20A SP  
KETA KB 20 A  
Oud. 13j | Gem. SI -  
Kalwers 8 | Geweeg -  
K6K2459 SP  
MOGWOONI K6K2459

ZF3675 SP  
SEGERA ZF 3675  
Oud. 32j | Gem. SI -  
Kalwers 1 | Geweeg -  
K6K3094 SP  
MOGWOONI 3094 (BMK163)

F3243 SP  
SEGERA 3243  
Oud. 32j | Gem. SI -  
Kalwers - | Geweeg -

AAC RANCH PTY LTD

0791916517  
christiaanbredell@gmail.com  
PO BOX 1128, KROONSTAD, 9500



Laaste Kalf	
Kalf ID	ABW 240454 (F)
Geb. datum	2024-10-15
Vaar ID	ABW 200105

Kalwings: 20-03, 21-08, 22-11, 23-10, 24-10



Miostatien	
Q204X	Nie Getoets
NT821	Nie Getoets
F94L	Nie Getoets

KOEIWAARDE 72	
123	Kalfgemak Waarde
61	Kalfgroei Waarde
55	Melk Waarde
128	Onderhoudswaarde
93	Vrugbaarheidswaarde
GROEI WAARDE 61	
KARKAS WAARDE 61	
PRODUKSIE WAARDE 60	



Kalf en Moeder				Vrugbaarheid			
Geb. Dir.	Geb. Mat.	Spn. Dir.	Spn. Mat.	Skr. Omtr.	Vers Vrugb.	Koei Vrugb.	Lanklew.
122	135	61	55	76	101	90	98
80%	77%	67%	74%	52%	47%	31%	63%

Na-Speen Groei			Raam			Karkas		
Na-Speen	GDT	VOV	Volw. Gewig	Hoogte	Lengte	OSO	Vet	Mar
60	62	59	74	57	60	65	93	91
56%	47%	17%	53%	53%	52%	40%	38%	37%

VERKOPER OPMERKINGS: Buster and Lobase selling with a stunning heifer calf ABW 24 454 from ABW 20 105. Possibly in calf from M/S ABW 20 88, ABW 20 84 or ABW 20 67.

**LOT 31 (F)**



**PB 190087**

PALMYRA PB 190087



LOT 31 - PB 19-87

PALMYRA

Herd Book	SP
Birth date	2019-11-29
Age	5y 3m
Inbreeding	7%
DNA	U8175U011
AFC	35m
Calves	2
Weighed	2
Avg. WI	103
ICP	398d

**PB 120064 SP**  
PALMYRA RAMAPHOSA  
Wean Mat. 101

Parentage		
Sire	Dam	
DNA	✓	✓
Genomic		

**PB 110036 HH SP**  
PALMYRA PB 1136  
Age 13y | AFC - | ICP 405d  
Calves 10 | Weighed 7 | Wean Mat. 112  
Avg. WI 103 | CCB 6.84 | CCW 37.4

Calvings: 14-07, 15-10, 16-11, 18-01, 19-01, 19-11, 21-04, 22-03, 23-07, 24-09

**M 090002 SP**  
MCS ZUMA  
Wean Mat. 79

**MC 100005 SP**  
MCS MC105  
Age 11y | AFC 35m | ICP 386d  
Calves 9 | Weighed 6 | Wean Mat. 79  
Avg. WI 97 | Wean Mat. 79

**TLM 020004 SP**  
KETA TLM020004 CAESAR  
Wean Mat. 86

**PB 070015 SP**  
PALMYRA PB0715  
Age 11y | AFC - | ICP 579d  
Calves 5 | Weighed 1 | Wean Mat. 119  
Avg. WI 96 | Wean Mat. 119

**B 040001 SP**  
BORGEN B 04001  
**CFH 060503 SP**  
ELANDSPRUIT CFH 06 503  
Age 17y | Avg. WI -  
Calves 11 | Weighed -  
**TLM 020004 SP**  
KETA TLM020004 CAESAR  
**M 080013 SP**  
MCS M0813  
Age 4y | Avg. WI -  
Calves - | Weighed -  
**K6K2459 SP**  
MOGWOONII K6K2459  
**KPO898 SP**  
OL PEJETA KPO 898  
Age 35y | Avg. WI -  
Calves - | Weighed -  
**PM14R SP**  
LILAYI PM14R  
**EG 050006 SP**  
ADELSON EG 05 06 BLOMME  
Age 10y | Avg. WI 104  
Calves 7 | Weighed 4

**J. JANSEN VAN VUUREN**

Petrusburg, Free State  
jjansenvanvuuren@oldmutual.com

PIET KRUGERSTRAAT 16, FICHARDT-  
PARK, BLOEMFONTEIN, 9301

Last Calf	
Calf ID	PB 230131 (M)
Birth Date	2023-11-22
Sire ID	PB 130028

Calvings: 22-10, 23-11



**Myostatin**

Q204X	Not Tested
NT821	Not Tested
F94L	Not Tested

**COW VALUE 83**

105	Calving Ease Value
110	Calf Growth Value
108	Milk Value
73	Maintenance Value
79	Fertility Value

**GROWTH VALUE 104**

**CARCASS VALUE 111**

**PRODUCTION VALUE 86**



EBV Analysis 2025-02-20

Calf and Mother				Fertility			
Birth Dir.	Birth Mat.	Wean Dir.	Wean Mat.	Scr. Circ.	Heifer Fert.	Cow Fert.	Longev.
108	95	110	108	114	78	83	100
77%	69%	78%	75%	42%	62%	39%	61%

Post-Wean Growth			Frame			Carcass		
Post Wean	ADG	FCR	Mature Weight	Height	Length	EMA	Fat	Mar
113	121	126	132	102	105	104	119	83
36%	39%	30%	61%	42%	41%	38%	35%	35%

SELLER REMARKS: 5 MONTHS PREGNANT TO DBC 2037 (MOKALA). VERY BEAUTIFUL DEEP COW WITH HUGE CAPACITY. ONE OF PALMYRA'S BEST. OUT OF VERY GOOD MOTHERLINE.

**LOT 32 (F)**



**PB 180070**

PALMYRA PB 180070



LOT 32 - PB 18-70

PALMYRA

Herd Book	SP
Birth date	2018-10-22
Age	6y 5m
Inbreeding	1%
DNA	U7851U068
AFC	38m
Calves	3
Weighed	2
Avg. WI	89
ICP	427d

**PB 100028 SP**  
PALMYRA BUKS  
Wean Mat. 87

Parentage		
Sire	Dam	
DNA	✓	✓
Genomic		

**PB 120005 HH SP**  
PALMYRA PB1205  
Age 13y | AFC 32m | ICP 380d  
Calves 10 | Weighed 7 | Wean Mat. 114  
Avg. WI 101 | CCB 8.36 | CCW 49.2

Calvings: 14-10, 15-12, 16-11, 17-11, 18-10, 19-10, 20-09, 21-09, 22-10, 24-02

**TLM 020004 SP**  
KETA TLM020004 CAESAR  
Wean Mat. 86

**PB 070015 SP**  
PALMYRA PB0715  
Age 11y | AFC - | ICP 579d  
Calves 5 | Weighed 1 | Wean Mat. 119  
Avg. WI 96 | Wean Mat. 119

**PB 080035 SP**  
PALMYRA PB0835  
Wean Mat. 104

**PB 070022 SP**  
PALMYRA PB0722  
Age 5y | AFC - | ICP 514d  
Calves 2 | Weighed 2 | Wean Mat. 108  
Avg. WI 101 | Wean Mat. 108

**K6K2459 SP**  
MOGWOONII K6K2459  
**KPO898 SP**  
OL PEJETA KPO 898  
Age 35y | Avg. WI -  
Calves - | Weighed -  
**PM14R SP**  
LILAYI PM14R  
**EG 050006 SP**  
ADELSON EG 05 06 BLOMME  
Age 10y | Avg. WI 104  
Calves 7 | Weighed 4  
**FE 960075 SP**  
FORRESTER 96/75  
**CFH 050386 SP**  
ELANDSPRUIT CFH 05 386  
Age 10y | Avg. WI -  
Calves 3 | Weighed -  
**B 030006 SP**  
BORGEN B 03 06  
**B 990904 SP**  
BORGEN B99094  
Age 16y | Avg. WI -  
Calves 6 | Weighed -

**J. JANSEN VAN VUUREN**

Petrusburg, Free State  
jjansenvanvuuren@oldmutual.com

PIET KRUGERSTRAAT 16, FICHARDT-  
PARK, BLOEMFONTEIN, 9301

Last Calf	
Calf ID	PB 240030 (F)
Birth Date	2024-04-29
Sire ID	JRS 170036

Calvings: 21-12, 23-05, 24-04



**Myostatin**

Q204X	Not Tested
NT821	Not Tested
F94L	Not Tested

**COW VALUE 88**

78	Calving Ease Value
113	Calf Growth Value
85	Milk Value
110	Maintenance Value
86	Fertility Value

**GROWTH VALUE 100**

**CARCASS VALUE 93**

**PRODUCTION VALUE 89**



EBV Analysis 2025-02-20

Calf and Mother				Fertility			
Birth Dir.	Birth Mat.	Wean Dir.	Wean Mat.	Scr. Circ.	Heifer Fert.	Cow Fert.	Longev.
77	94	113	85	101	76	94	105
78%	73%	79%	76%	42%	62%	38%	62%

Post-Wean Growth			Frame			Carcass		
Post Wean	ADG	FCR	Mature Weight	Height	Length	EMA	Fat	Mar
116	97	97	93	101	96	95	103	76
35%	39%	24%	58%	43%	41%	38%	36%	35%

SELLER REMARKS: 6 MONTHS IN CALF TO JRS1736 (ETOSHA). VERY BEAUTIFUL COW WITH GOOD CAPACITY.

LOT 33 (F)



PB 190092  
PALMYRA PB 190092



LOT 33 - PB 19-92 met PB 25-15



Kuddeboek	SP
Geb. dtm	2019-12-11
Oud.	5j 3m
Inteling	4%
DNS	U8175U013
OEK	34m
Kalwers	3
Geweeg	2
Gem. Sl	103
TKP	436d

**PB 100028 SP**  
PALMYRA BUKS  
Spn Mat. 87

Ouerskap	Vaar	Moer
DNS	✓	✓
Genomies		

**PB 150062 HH SP**  
PALMYRA PB 150062  
Oud. 7j | OEK 34m | TKP 407d  
Kalwers 4 | Geweeg 4 | Spn. Mat. 118  
Gem. Sl 107 | KKG - | KKS 49.1  
Kalwings: 18-09, 19-12, 21-02, 22-01

**TLM 020004 SP**  
KETA TLM020004 CAESAR  
Spn Mat. 86

**PB 070015 SP**  
PALMYRA PB0715  
Oud. 11j | OEK - | TKP 579d  
Kalwers 5 | Geweeg 1 | Spn. Mat. 119  
Gem. Sl 96 | Spn. Mat. 119

**PB 120064 SP**  
PALMYRA RAMAPHOSA  
Spn Mat. 101

**PB 130045 C**  
PALMYRA PB1345  
Oud. 7j | OEK 26m | TKP 501d  
Kalwers 4 | Geweeg 4 | Spn. Mat. 128  
Gem. Sl 103 | Spn. Mat. 128

**K6K2459 SP**  
MOGWOONI K6K2459  
**KP0898 SP**  
OL PEJETA KPO 898  
Oud. 35j | Gem. Sl -  
Kalwers - | Geweeg -  
**PM14R SP**  
LILAYI PM14R  
**EG 050006 SP**  
ADELSON EG 05 06 BLOMME  
Oud. 10j | Gem. Sl 104  
Kalwers 7 | Geweeg 4  
**M 090002 SP**  
MCS ZUMA  
**MC 100005 SP**  
MCS MC105  
Oud. 11j | Gem. Sl 97  
Kalwers 9 | Geweeg 6  
**PB 070018 SP**  
PALMYRA PB0718 - SERENGETI  
**PB 100042 B**  
PALMYRA PB1042  
Oud. 8j | Gem. Sl 107  
Kalwers 6 | Geweeg 6

J. JANSEN VAN VUUREN

Petrusburg, Free State  
jjansenvanvuuren@oldmutual.com

PIET KRUGERSTRAAT 16, FICHARDT-  
PARK, BLOEMFONTEIN, 9301

Laaste Kalf	
Kalf ID	PB 250015 (F)
Geb. datum	2025-02-21
Vaar ID	DBC 200037

Kalwings: 22-10, 24-03, 25-02



Miostatien

Q204X	Nie Getoets
NT821	Nie Getoets
F94L	Nie Getoets

<b>KOEIWAARDE</b>	<b>84</b>
83	Kalfgemak Waarde
120	Kalfgroei Waarde
104	Melk Waarde
85	Onderhoudswaarde
78	Vrugbaarheidswaarde
<b>GROEI WAARDE</b>	<b>113</b>
<b>KARKAS WAARDE</b>	<b>113</b>
<b>PRODUKSIE WAARDE</b>	<b>91</b>



EBV Analise 2025-02-20

Kalf en Moeder				Vrugbaarheid			
Geb. Dir.	Geb. Mat.	Spn. Dir.	Spn. Mat.	Skr. Omtr.	Vers Vrugb.	Koei Vrugb.	Lanklew.
89	86	120	104	107	79	78	104
76%	69%	78%	76%	41%	64%	40%	60%

Na-Speen Groei			Raam			Karkas		
Na-Speen	GDT	VOV	Volw. Gewig	Hoogte	Lengte	OSO	Vet	Mar
124	118	120	116	113	111	103	109	79
34%	38%	27%	65%	41%	40%	37%	35%	34%

VERKOPER OPMERKINGS: WITH HEIFER CALF PB 2515, SIRED BY DBC 2037 (MOKALA)

LOT 34 (F)



WS 230308  
JABEA WS230308



Kuddeboek	SP
Geb. dtm	2023-10-15
Oud.	1j 5m
Inteling	0%
DNS	ZOCA202584605

**WS 190020 SP**  
JABEA WS190020  
Spn Mat. 95

Ouerskap	Vaar	Moer
DNS	✓	✓
Genomies		

**WS 210013 SP**  
JABEA WS210013  
Oud. 4j | OEK 31m | TKP -  
Kalwers 1 | Geweeg - | Spn. Mat. 96  
Gem. Sl - | KKG - | KKS -  
Kalwings: 23-10

**AH 130039 SP**  
BASHA AH1339  
Spn Mat. 97

**WS 120015 C**  
JABEA WS120015  
Oud. 12j | OEK 23m | TKP 362d  
Kalwers 10 | Geweeg 4 | Spn. Mat. 62  
Gem. Sl 83 | Spn. Mat. 62

**AH 160037 SP**  
BASHA AH 160037  
Spn Mat. 103

**WS 160020 C**  
JABEA WS160020  
Oud. 8j | OEK 32m | TKP 439d  
Kalwers 5 | Geweeg - | Spn. Mat. 88  
Gem. Sl - | Spn. Mat. 88

**FN 090433 SP**  
FONTEINE FN090433 - AMBASSADOR  
**KB8A DH SP**  
KETA KB 8 A  
Oud. 13j | Gem. Sl -  
Kalwers 8 | Geweeg -  
**CI 070030 SP**  
CIRCLE C CI070030  
**TYS 07041B B**  
DB TYS0741B  
Oud. 9j | Gem. Sl -  
Kalwers 6 | Geweeg -  
**B 040001 SP**  
BORGEN B 04001  
**CDH 090054 SP**  
MASAI OULIK  
Oud. 14j | Gem. Sl 102  
Kalwers 10 | Geweeg 5  
**CFH 130475 SP**  
ELANDSPRUIT CFH130475  
**WS 130092 B**  
JABEA WS130092  
Oud. 2j | Gem. Sl -  
Kalwers 1 | Geweeg -

D.J. STRYDOM

Kroonstad, Free State  
0824103455  
strydomdaan@gmail.com

VOGELSTRUISFONTEIN,-KROONSTAD, 9500

<b>KOEIWAARDE</b>	<b>82</b>
89	Kalfgemak Waarde
96	Kalfgroei Waarde
114	Melk Waarde
91	Onderhoudswaarde
88	Vrugbaarheidswaarde
<b>GROEI WAARDE</b>	<b>-</b>
<b>KARKAS WAARDE</b>	<b>94</b>
<b>PRODUKSIE WAARDE</b>	<b>-</b>



EBV Analise 2025-02-20

Kalf en Moeder				Vrugbaarheid			
Geb. Dir.	Geb. Mat.	Spn. Dir.	Spn. Mat.	Skr. Omtr.	Vers Vrugb.	Koei Vrugb.	Lanklew.
89	95	96	114	101	93	97	82
62%	32%	20%	19%	14%	30%	15%	25%

Na-Speen Groei			Raam			Karkas		
Na-Speen	GDT	VOV	Volw. Gewig	Hoogte	Lengte	OSO	Vet	Mar
86	88	83	107	98	100	97	88	89
15%	13%	9%	14%	14%	14%	12%	12%	12%

VERKOPER OPMERKINGS: 3 Months pregnant from BOS170045, BH200081, NBOR180016, ZIP20094



Miostatien

Q204X	Nie Getoets
NT821	Nie Getoets
F94L	Nie Getoets

**LOT 35 (F)**



**WS 220135**  
JABEA WS220135



Herd Book	SP
Birth date	2022-03-20
Age	2y 12m
Inbreeding	0%
DNA ZOCA202475477	
AFC	23m
Calves	1
Weighed	0
Avg. WI	-
ICP	-

**D.J. STRYDOM**

Kroonstad, Free State  
0824103455  
strydomdaan@gmail.com

VOGELSTRUISFONTEIN,-KROONSTAD, 9500

Last Calf

Calf ID	WS 240002 (F)
Birth Date	2024-03-01
Sire ID	

Calvings: 24-03



**Myostatin**

Q204X	Not Tested
NT821	Not Tested
F94L	Not Tested

<b>COW VALUE</b>	<b>99</b>
69	Calving Ease Value
121	Calf Growth Value
110	Milk Value
93	Maintenance Value
98	Fertility Value
<b>GROWTH VALUE</b>	<b>103</b>
<b>CARCASS VALUE</b>	<b>108</b>
<b>PRODUCTION VALUE</b>	<b>100</b>

<b>AH 160037 SP</b> BASHA AH 160037 Wean Mat. 103	<b>B 040001 SP</b> BORGEN B 04001 Wean Mat. 120	<b>KPO1017 SP</b> OL PEJETA 1017
<b>Parentage</b> Sire Dam	<b>CDH 090054 SP</b> MASAI OULIK Age 14y   AFC -   ICP 416d Calves 10   Weighed 5   Wean Mat. 89 Avg. WI 102   Wean Mat. 89	<b>Z7F2773 SP</b> WORAGUS Z7F 2773 Age 33y   Avg. WI - Calves -   Weighed - <b>KB39X SP</b> KETA KB 39 X
<b>DNA</b> ✓	<b>CFH 110504 SP</b> ELANDSPRUIT CFH 110504 Wean Mat. 105	<b>CDH 060003 C</b> MASAI KENDRA Age 17y   Avg. WI - Calves -   Weighed - <b>E 060005 SP</b> TAMBARAINE E 06 05
<b>Genomic</b>	<b>FJN 090002 C</b> DUBBEL SEWE STERRETTJIE Age 10y   AFC 32m   ICP 351d Calves 8   Weighed 2   Wean Mat. 122 Avg. WI 109   Wean Mat. 122	<b>CFH 080022 SP</b> ELANDSPRUIT CFH 08 0022 Age 17y   Avg. WI - Calves 4   Weighed - <b>KB12X D SP</b> KETA KB X 12 <b>FJN 060003 B</b> DUBBEL SEWE SANDY Age 7y   Avg. WI - Calves 5   Weighed -
<b>WS 160041 SP</b> JABEA WS160041 Age 8y   AFC 26m   ICP 372d Calves 7   Weighed -   Wean Mat. 117 Avg. WI -   CCB 5.49   CCW - Calvings: 18-11, 19-12, 20-12, 22-03, 23-02, 24-01, 24-12		

Calf and Mother				Fertility				
Birth Dir.	Birth Mat.	Wean Dir.	Wean Mat.	Scr. Circ.	Heifer Fert.	Cow Fert.	Longev.	
67	95	121	110	99	103	94	101	
72%	55%	50%	42%	28%	49%	32%	49%	
Post-Wean Growth			Frame			Carcass		
Post Wean	ADG	FCR	Mature Weight	Height	Length	EMA	Fat	Mar
120	105	103	105	108	108	106	105	109
38%	26%	18%	30%	28%	27%	24%	23%	23%

**SELLER REMARKS:** 4 Months certified in calf with either BOS170045, BH200081, NBOR180016, ZIP20094. Daughter of cow with ICP of 372 days

**LOT 36 (F)**



**WS 220213**  
JABEA WS220213



Herd Book	SP
Birth date	2022-11-17
Age	2y 4m
Inbreeding	1%
DNA ZOCA202584603	

**D.J. STRYDOM**

Kroonstad, Free State  
0824103455  
strydomdaan@gmail.com

VOGELSTRUISFONTEIN,-KROONSTAD, 9500



**Myostatin**

Q204X	Not Tested
NT821	Not Tested
F94L	Not Tested

<b>COW VALUE</b>	<b>108</b>
94	Calving Ease Value
109	Calf Growth Value
102	Milk Value
95	Maintenance Value
108	Fertility Value
<b>GROWTH VALUE</b>	<b>108</b>
<b>CARCASS VALUE</b>	<b>111</b>
<b>PRODUCTION VALUE</b>	<b>109</b>

<b>AH 160037 SP</b> BASHA AH 160037 Wean Mat. 103	<b>B 040001 SP</b> BORGEN B 04001 Wean Mat. 120	<b>KPO1017 SP</b> OL PEJETA 1017
<b>Parentage</b> Sire Dam	<b>CDH 090054 SP</b> MASAI OULIK Age 14y   AFC -   ICP 416d Calves 10   Weighed 5   Wean Mat. 89 Avg. WI 102   Wean Mat. 89	<b>Z7F2773 SP</b> WORAGUS Z7F 2773 Age 33y   Avg. WI - Calves -   Weighed - <b>KB39X SP</b> KETA KB 39 X
<b>DNA</b> ✓	<b>CFH 110504 SP</b> ELANDSPRUIT CFH 110504 Wean Mat. 105	<b>CDH 060003 C</b> MASAI KENDRA Age 17y   Avg. WI - Calves -   Weighed - <b>E 060005 SP</b> TAMBARAINE E 06 05
<b>Genomic</b>	<b>WS 140035 B</b> JABEA WS140035 Age 5y   AFC 24m   ICP 383d Calves 4   Weighed 2   Wean Mat. 100 Avg. WI 108   Wean Mat. 100	<b>CFH 080022 SP</b> ELANDSPRUIT CFH 08 0022 Age 17y   Avg. WI - Calves 4   Weighed - <b>CI 070102 P SP</b> CIRCLE C CI070102 <b>WS 100038 A</b> JABEA WS100038 Age 4y   Avg. WI - Calves 3   Weighed -
<b>WS 180109 C</b> JABEA WS180109 Age 6y   AFC 27m   ICP 329d Calves 4   Weighed 1   Wean Mat. 101 Avg. WI 103   CCB 5.55   CCW - Calvings: 21-02, 21-12, 22-11, 23-10		

Calf and Mother				Fertility				
Birth Dir.	Birth Mat.	Wean Dir.	Wean Mat.	Scr. Circ.	Heifer Fert.	Cow Fert.	Longev.	
87	106	109	102	103	112	105	101	
73%	53%	44%	46%	28%	48%	31%	48%	
Post-Wean Growth			Frame			Carcass		
Post Wean	ADG	FCR	Mature Weight	Height	Length	EMA	Fat	Mar
109	108	104	103	109	110	109	106	111
34%	26%	18%	31%	28%	28%	24%	23%	23%

**SELLER REMARKS:** 4.5 Months certified in calf with either BOS170045, BH200081, NBOR180016, ZIP20094. Daughter of cow with ICP of 329 days

LOT 38 (F)



ABW 200091

YATTA ABW 20 91



Kuddeboek	SP
Geb. dtm	2020-11-15
Oud.	4j 4m
Inteling	1%
DNS	ZOCA202342111
OEK	35m
Kalwers	2
Geweeg	1
Gem. Sl	101
TKP	416d

AAC RANCH PTY LTD

0791916517

christiaanbredell@gmail.com

PO BOX 1128, KROONSTAD, 9500

Laaste Kalf	
Kalf ID	ABW 240472 (F)
Geb. datum	2024-11-26
Vaar ID	ABW 200105

Kalwings: 23-10, 24-11



Miostatien	
Q204X	Nie Getoets
NT821	Nie Getoets
F94L	Nie Getoets

**VST 110001 SP**  
TRAP ZAMBUCA  
Spn Mat. 88

**VST 160147 SP**  
TRAP VST16147  
Spn Mat. 104

**B 090009 SP**  
BORGEN JULIET  
Oud. 15j | OEK 33m | TKP 399d  
Kalwers 12 | Geweeg 9 | Spn. Mat. 117  
Gem. Sl 98 | Spn. Mat. 117

**CFH 080277 SP**  
ELANDSPRUIT CFH08277  
Spn Mat. 84

**EG 120119 SP**  
ADELSON EG 120119  
Oud. 12j | OEK 32m | TKP 379d  
Kalwers 9 | Geweeg 8 | Spn. Mat. 100  
Gem. Sl 104 | Spn. Mat. 100

**MHB 040027 SP**  
MOLL'S-HOOP KHAN  
HOT 070009 SP  
HOTSPOOT ZELMA  
Oud. 13j | Gem. Sl 83  
Kalwers 8 | Geweeg 1  
B 050098 SP  
BORGEN B05098 - NINETY-EIGHT  
B 030017 SP  
BORGEN B 03 017 - JULIA  
Oud. 17j | Gem. Sl 105  
Kalwers 10 | Geweeg 1  
HVT 970017 SP  
OUTSPAN HVT970017  
HVT 950013 SP  
OUTSPAN HVT950013  
Oud. 19j | Gem. Sl -  
Kalwers 9 | Geweeg -  
B 050074 SP  
BORGEN B 05 74  
EG 090003 SP  
ADELSON GEMMY 0903  
Oud. 16j | Gem. Sl 99  
Kalwers 13 | Geweeg 11

**KOEIWAARDE 119**

124	Kalfgemak Waarde
83	Kalfgroei Waarde
103	Melk Waarde
118	Onderhoudswaarde
109	Vrugbaarheidswaarde

**GROEI WAARDE 94**

**KARKAS WAARDE 87**

**PRODUKSIE WAARDE 113**

**LOGIX**  
EBV Analise 2025-02-20

Kalf en Moeder					Vrugbaarheid		
Geb. Dir.	Geb. Mat.	Spn. Dir.	Spn. Mat.	Skr. Omtr.	Vers Vrugb.	Koei Vrugb.	Lanklew.
117	126	83	103	126	111	106	102
75%	64%	75%	64%	46%	58%	29%	55%

Na-Speen Groei			Raam			Karkas		
Na-Speen	GDT	VOV	Volw. Gewig	Hoogte	Lengte	OSO	Vet	Mar
89	88	79	83	102	98	87	108	85
68%	42%	20%	49%	47%	45%	40%	38%	37%

VERKOPER OPMERKINGS: Zambucca and 717 selling with heifer calf ABW 24 472 from ABW 20 105. Possibly in calf from M/S ABW 20 88, ABW 20 84 or ABW 20 67.

LOT 39 (F)



AH 160029

BASHA AH 160029



Kuddeboek	SP
Geb. dtm	2016-10-05
Oud.	8j 5m
Inteling	0%
DNS	ZOCA202584951
OEK	34m
Kalwers	6
Geweeg	4
Gem. Sl	101
TKP	387d

AAC RANCH PTY LTD

0791916517

christiaanbredell@gmail.com

PO BOX 1128, KROONSTAD, 9500

Laaste Kalf	
Kalf ID	ABW 240471 (F)
Geb. datum	2024-11-26
Vaar ID	ABW 200088

Kalwings: 19-08, 20-07, 21-08, 22-11, 23-11, 24-11



Miostatien	
Q204X	Nie Getoets
NT821	Nie Getoets
F94L	Nie Getoets

**FN 090433 SP**  
FONTEINE FN090433 - AMBASSADOR  
Spn Mat. 121

**FN 040017 SP**  
FONTEINE FN 04 17  
Oud. 14j | OEK - | TKP (donor)  
Kalwers 7 | Geweeg 1 | Spn. Mat. 115  
Gem. Sl 115 | Spn. Mat. 115

**CI 070001 DH SP**  
CIRCLE C CI070001  
Spn Mat. 104

**FN 100565 SP**  
FONTEINE HANNAH  
Oud. 14j | OEK - | TKP 419d  
Kalwers 11 | Geweeg - | Spn. Mat. 90  
Gem. Sl - | KKG 6.22 | KKS -  
Kalwings: 12-12, 14-10, 15-10, 16-10, 17-10, 18-10, 19-10, 20-11, 21-12, 23-03, 24-06

**FN 080225 SP**  
FONTEINE FN 080225  
Oud. 9j | OEK - | TKP 384d  
Kalwers 3 | Geweeg - | Spn. Mat. 92  
Gem. Sl - | Spn. Mat. 92

**K6K2459 SP**  
MOGWONI K6K2459  
KPO898 SP  
OL PEJETA KPO 898  
Oud. 35j | Gem. Sl -  
Kalwers - | Geweeg -  
K6K3094 SP  
MOGWONI 3094 (BMK163)  
ISEG SP  
SEGERA 3089  
Oud. 34j | Gem. Sl -  
Kalwers 1 | Geweeg -  
KB28W D SP  
KETA KB 28 W  
TLM 040060 DH SP  
KETA TLM040060  
Oud. 16j | Gem. Sl -  
Kalwers 7 | Geweeg -  
HVT 970017 SP  
OUTSPAN HVT970017  
FN 030012 SP  
FONTEINE FN 03 0012  
Oud. 12j | Gem. Sl -  
Kalwers 5 | Geweeg -

**KOEIWAARDE 114**

110	Kalfgemak Waarde
99	Kalfgroei Waarde
97	Melk Waarde
109	Onderhoudswaarde
106	Vrugbaarheidswaarde

**GROEI WAARDE 114**

**KARKAS WAARDE 109**

**PRODUKSIE WAARDE 117**

**LOGIX**  
EBV Analise 2025-02-20

Kalf en Moeder					Vrugbaarheid		
Geb. Dir.	Geb. Mat.	Spn. Dir.	Spn. Mat.	Skr. Omtr.	Vers Vrugb.	Koei Vrugb.	Lanklew.
98	116	99	97	140	91	107	118
80%	79%	67%	77%	45%	58%	38%	67%

Na-Speen Groei			Raam			Karkas		
Na-Speen	GDT	VOV	Volw. Gewig	Hoogte	Lengte	OSO	Vet	Mar
100	109	104	93	99	99	121	114	91
52%	42%	23%	51%	45%	45%	43%	41%	40%

VERKOPER OPMERKINGS: Ambassador daughter selling with heifer calf ABW 24 471 from ABW 20 88. Possibly inc alf from M/S ABW 20 88, ABW 20 84 or ABW 20 67.

**LOT 40 (F)**



**WS 180054**  
JABEA WS180054



Herd Book	SP
Birth date	2018-08-27
Age	6y 7m
Inbreeding	1%
DNA	ZOCA202010245
AFC	27m
Calves	4
Weighed	3
Avg. WI	92
ICP	466d

**AH 130039 SP**  
BASHA AH1339  
Wean Mat. 97

Parentage	Sire	Dam
DNA	✓	
Genomic		

**WS 160022 C**  
JABEA WS160022

Age 8y | AFC 28m | ICP 455d  
Calves 6 | Weighed 1 | Wean Mat. 107  
Avg. WI 125 | CCB 5.94 | CCW 49.7  
Calvings: 18-08, 19-12, 21-07,  
22-10, 23-10, 24-11

**FN 090433 SP**  
FONTEINE FN090433 - AMBASSADOR  
Wean Mat. 121

**KB8A DH SP**  
KETA KB 8 A  
Age 13y | AFC - | ICP 426d  
Calves 8 | Weighed - | Wean Mat. 101  
Avg. WI - | Wean Mat. 101

**CFH 110186 SP**  
ELANDSPRUIT CFH110186  
Wean Mat. 92

**WS 110042 B**  
JABEA WS110042  
Age 5y | AFC 29m | ICP 387d  
Calves 3 | Weighed - | Wean Mat. 110  
Avg. WI - | Wean Mat. 110

**TLM 020004 SP**  
KETA TLM020004 CAESAR

**FN 040017 SP**  
FONTEINE FN 04 17  
Age 14y | Avg. WI 115  
Calves 7 | Weighed 1

**PM05L SP**  
PM 05L

**GF77122P SP**  
GRASMERE GF77122P  
Age 15y | Avg. WI -  
Calves 5 | Weighed -

**TLM 030021 SP**  
KETA TLM030021

**Z 980738 SP**  
HLANZENI Z 98 73  
Age 20y | Avg. WI -  
Calves 8 | Weighed -

**CI 070102 P SP**  
CIRCLE C CI070102

**WS 090001 A**  
WS0901  
Age 6y | Avg. WI -  
Calves 5 | Weighed -

**AAC RANCH PTY LTD**

0791916517

christiaanbredell@gmail.com

PO BOX 1128, KROONSTAD, 9500

Last Calf	
Calf ID	ABW 240446 (F)
Birth Date	2024-10-04
Sire ID	ABW 200105

Calvings: 20-12, 21-10, 23-08, 24-10

**COW VALUE 103**

98	Calving Ease Value
108	Calf Growth Value
86	Milk Value
101	Maintenance Value
103	Fertility Value

**GROWTH VALUE 102**

**CARCASS VALUE 100**

**PRODUCTION VALUE 103**



Calf and Mother				Fertility			
Birth Dir.	Birth Mat.	Wean Dir.	Wean Mat.	Scr. Circ.	Heifer Fert.	Cow Fert.	Longev.
109	83	108	86	115	106	101	100
77%	74%	75%	76%	26%	63%	38%	59%

Post-Wean Growth			Frame			Carcass		
Post Wean	ADG	FCR	Mature Weight	Height	Length	EMA	Fat	Mar
111	102	100	98	98	99	105	106	102
40%	24%	13%	56%	26%	25%	23%	22%	22%

**SELLER REMARKS:** Selling with a stunner of a heifer calf ABW24 446 from ABW 20 105. Possibly in calf from M/S ABW 20 88, ABW 20 84 or ABW 20 67.

**LOT 41 (F)**



**PB 200092**  
PALMYRA PB 200092



Herd Book	SP
Birth date	2020-11-30
Age	4y 3m
Inbreeding	4%
DNA	U8175U035
AFC	37m
Calves	1
Weighed	1
Avg. WI	84
ICP	-

**PT 140007 SP**  
PRATOS CHOBE  
Wean Mat. 80

Parentage	Sire	Dam
DNA	✓	✓
Genomic		

**PB 170053 SP**  
PALMYRA PB 170053

Age 7y | AFC 36m | ICP 376d  
Calves 4 | Weighed 4 | Wean Mat. 77  
Avg. WI 95 | CCB - | CCW 40.9  
Calvings: 20-11, 21-11, 23-01, 24-01

**CI 070127 SP**  
CIRCLE C CI070127 - MAGNUM  
Wean Mat. 97

**BA 080086 SP**  
BA BA 080086  
Age 15y | AFC - | ICP 422d  
Calves 10 | Weighed - | Wean Mat. 56  
Avg. WI - | Wean Mat. 56

**PB 130028 SP**  
PALMYRA DOUBLE IMPACT  
Wean Mat. 94

**PB 150046 HH C**  
PALMYRA PB 150046  
Age 9y | AFC 25m | ICP 358d  
Calves 8 | Weighed 7 | Wean Mat. 80  
Avg. WI 91 | Wean Mat. 80

**TLM 040507 DH SP**  
KETA TLM040507 - BUSTER

**GF159U D SP**  
GRASMERE GF 159U  
Age 15y | Avg. WI -  
Calves 6 | Weighed -

**TLM 020038 SP**  
KETA TLM020038

**BA 050030 SP**  
BA SHAKIRA  
Age 16y | Avg. WI 99  
Calves 9 | Weighed 2

**EG 080001 SP**  
ADELSON KEISER 801

**PB 100052 SP**  
PALMYRA PB1052  
Age 14y | Avg. WI 100  
Calves 3 | Weighed 1

**PB 100028 SP**  
PALMYRA BUKS  
PB 110058 B  
PALMYRA PB1158  
Age 13y | Avg. WI 100  
Calves 3 | Weighed 3

**J. JANSEN VAN VUUREN**

Petrusburg, Free State

jjansenvanvuuren@oldmutual.com

PIET KRUGERSTRAAT 16, FICHARDT-PARK, BLOEMFONTEIN, 9301

Last Calf	
Calf ID	PB 230153 (F)
Birth Date	2023-12-29
Sire ID	PB 200096

Calvings: 23-12

**COW VALUE 115**

94	Calving Ease Value
120	Calf Growth Value
64	Milk Value
120	Maintenance Value
105	Fertility Value

**GROWTH VALUE 89**

**CARCASS VALUE 86**

**PRODUCTION VALUE 108**



Calf and Mother				Fertility			
Birth Dir.	Birth Mat.	Wean Dir.	Wean Mat.	Scr. Circ.	Heifer Fert.	Cow Fert.	Longev.
89	104	120	64	97	103	100	110
75%	62%	77%	67%	36%	52%	31%	55%

Post-Wean Growth			Frame			Carcass		
Post Wean	ADG	FCR	Mature Weight	Height	Length	EMA	Fat	Mar
114	95	97	84	88	90	97	99	81
34%	34%	21%	51%	38%	37%	34%	32%	31%

**SELLER REMARKS:** 5 MONTHS PREGNANT TO PB 2060 (SELOUS)

LOT 42 (F)



PB 210007  
PALMYRA PB 210007



LOT 42 - PB 21-07

Kuddeboek	SP
Geb. dtm	2021-01-17
Oud.	4j 2m
Inteling	1%
DNS	U15280U016
OEK	36m
Kalwers	1
Geweeg	1
Gem. SI	96
TKP	-

PT 140007 SP  
PRATOS CHOBE  
Spn Mat. 80

Ouerskap	Vaar	Moer
DNS	✓	✓
Genomies		

PB 140005 C  
PALMYRA PB 140005

Oud. 8j | OEK 32m | TKP 393d  
Kalwers 5 | Geweeg 5 | Spn. Mat. 111  
Gem. SI 100 | KKG 7.59 | KKS 47.4  
Kalwings: 16-09, 17-10, 18-10,  
19-09, 21-01

CI 070127 SP  
CIRCLE C C1070127 - MAGNUM  
Spn Mat. 97

BA 080086 SP  
BA BA 080086  
Oud. 15j | OEK - | TKP 422d  
Kalwers 10 | Geweeg - | Spn. Mat. 56  
Gem. SI - | Spn. Mat. 56

PB 100028 SP  
PALMYRA BUKS  
Spn Mat. 87

PB 090037 B  
PALMYRA PB090037  
Oud. 8j | OEK 33m | TKP 388d  
Kalwers 6 | Geweeg 5 | Spn. Mat. 133  
Gem. SI 105 | Spn. Mat. 133

TLM 040507 DH SP  
KETA TLM040507 - BUSTER

GF159U D SP  
GRASMERE GF 159U  
Oud. 15j | Gem. SI -  
Kalwers 6 | Geweeg -

TLM 020038 SP  
KETA TLM020038

BA 050030 SP  
BA SHAKIRA  
Oud. 16j | Gem. SI 99  
Kalwers 9 | Geweeg 2

TLM 020004 SP  
KETA TLM020004 CAESAR

PB 070015 SP  
PALMYRA PB0715  
Oud. 11j | Gem. SI 96  
Kalwers 5 | Geweeg 1

KB9A SP  
KETA KB 9 A

PB 070025 A  
PALMYRA PB0725  
Oud. 6j | Gem. SI 102  
Kalwers 6 | Geweeg 5

J. JANSEN VAN VUUREN

Petrusburg, Free State  
jjansenvanvuuren@oldmutual.com

PIET KRUGERSTRAAT 16, FICHARDT-  
PARK, BLOEMFONTEIN, 9301

Laaste Kalf	
Kalf ID	PB 240010 (F)
Geb. datum	2024-01-15
Vaar ID	S 150019

Kalwings: 24-01



Miostatien

Q204X	Nie Getoets
NT821	Nie Getoets
F94L	Nie Getoets

KOEIWAARDE 93

85	Kalfgemak Waarde
116	Kalfgroei Waarde
95	Melk Waarde
83	Onderhoudswaarde
101	Vrugbaarheidswaarde

GROEI WAARDE 95

KARKAS WAARDE 96

PRODUKSIE WAARDE 92



EBV Analyse 2025-02-20

Kalf en Moeder				Vrugbaarheid			
Geb. Dir.	Geb. Mat.	Spn. Dir.	Spn. Mat.	Skr. Omtr.	Vers Vrugb.	Koei Vrugb.	Lanklew.
87	93	116	95	103	99	100	103
75%	64%	76%	68%	35%	49%	31%	56%

Na-Speen Groei			Raam			Karkas		
Na-Speen	GDT	VOV	Volw. Gewig	Hoogte	Lengte	OSO	Vet	Mar
114	104	108	118	101	104	102	89	78
35%	34%	18%	52%	38%	37%	34%	31%	31%

VERKOPER OPMERKINGS: 9 MONTHS PREGNANT TO DBC 2037 (MOKALA)

LOT 43 (M)



WS 210004  
JABEA WS210004



D.J. STRYDOM

Kroonstad, Free State  
0824103455  
strydomdaan@gmail.com

VOGELSTRUISFONTEIN,-KROONSTAD, 9500



Miostatien

Q204X	Nie Getoets
NT821	Nie Getoets
F94L	Nie Getoets

Kuddeboek	SP
Geb. dtm	2021-01-14
Oud.	4j 2m
Inteling	2%
DNS	ZOCA202342130

CFH 130475 SP  
ELANDSPRUIT CFH130475  
Spn Mat. 97

Ouerskap	Vaar	Moer
DNS	✓	✓
Genomies		

WS 180126 SP  
JABEA WS180126

Oud. 6j | OEK 26m | TKP 340d  
Kalwers 5 | Geweeg - | Spn. Mat. 96  
Gem. SI - | KKG 5.69 | KKS -  
Kalwings: 21-01, 21-12, 22-11,  
23-09, 24-10

CI 080034 SP  
CIRCLE C C1080034  
Spn Mat. 101

FN 090479 SP  
FONTEINE FN090479  
Oud. 15j | OEK - | TKP 513d  
Kalwers 11 | Geweeg - | Spn. Mat. 94  
Gem. SI - | Spn. Mat. 94

TR 120030 SP  
THREE RIVERS MR FEDERER  
Spn Mat. 110

WS 160060 C  
JABEA WS160060  
Oud. 3j | OEK 25m | TKP 326d  
Kalwers 2 | Geweeg - | Spn. Mat. 89  
Gem. SI - | Spn. Mat. 89

TLM 040507 DH SP  
KETA TLM040507 - BUSTER

GF159U D SP  
GRASMERE GF 159U  
Oud. 15j | Gem. SI -  
Kalwers 6 | Geweeg -

TLM 020004 SP  
KETA TLM020004 CAESAR

FN 040023 SP  
FONTEINE FN 04 23  
Oud. 14j | Gem. SI -  
Kalwers 4 | Geweeg -

E 080036 SP  
TAMBARAINE E 08 36

B 100036 SP  
BORGEN B 100036  
Oud. 5j | Gem. SI 104  
Kalwers 3 | Geweeg 2

CFH 110186 SP  
ELANDSPRUIT CFH110186

WS 120011 B  
JABEA WS120011  
Oud. 7j | Gem. SI 91  
Kalwers 7 | Geweeg 4

KOEIWAARDE 104

110	Kalfgemak Waarde
79	Kalfgroei Waarde
97	Melk Waarde
119	Onderhoudswaarde
110	Vrugbaarheidswaarde

GROEI WAARDE 89

KARKAS WAARDE 86

PRODUKSIE WAARDE 99



EBV Analyse 2025-02-20

Kalf en Moeder				Vrugbaarheid			
Geb. Dir.	Geb. Mat.	Spn. Dir.	Spn. Mat.	Skr. Omtr.	Vers Vrugb.	Koei Vrugb.	Lanklew.
103	108	79	97	86	121	102	97
62%	58%	53%	42%	30%	54%	36%	52%

Na-Speen Groei			Raam			Karkas		
Na-Speen	GDT	VOV	Volw. Gewig	Hoogte	Lengte	OSO	Vet	Mar
83	89	87	83	83	86	88	97	83
34%	30%	21%	30%	32%	32%	30%	28%	28%

VERKOPER OPMERKINGS: Phase D tested bull

**LOT 44 (F)**



**WS 170027**  
JABEA WS170027



Herd Book	SP
Birth date	2017-07-18
Age	7y 8m
Inbreeding	1%
DNA ZOCA202584597	
AFC	31m
Calves	4
Weighed	0
Avg. WI	-
ICP	562d



**D.J. STRYDOM**

Kroonstad, Free State  
0824103455  
strydomdaan@gmail.com

VOGELSTRUISFONTEIN,-,KROONSTAD, 9500

Last Calf	
Calf ID	WS 240381 (F)
Birth Date	2024-09-18
Sire ID	AH 160037

Calvings: 20-02, 21-10, 22-12, 24-09



Myostatin	
Q204X	Not Tested
NT821	Not Tested
F94L	Not Tested

<b>COW VALUE 67</b>	
107	Calving Ease Value
89	Calf Growth Value
115	Milk Value
90	Maintenance Value
63	Fertility Value
<b>GROWTH VALUE 104</b>	
<b>CARCASS VALUE 100</b>	
<b>PRODUCTION VALUE 73</b>	

**CFH 110504 SP**  
ELANDSPRUIT CFH 110504  
Wean Mat. 105

Parentage	Sire	Dam
DNA	✓	✓
Genomic		

**WS 130066 C**  
JABEA WS130066

Age 9y | AFC 26m | ICP 408d  
Calves 6 | Weighed 3 | Wean Mat. 121  
Avg. WI 104 | CCB 5.95 | CCW 47.5

Calvings: 16-01, 17-07, 18-07,  
19-08, 20-10, 21-08

**E 060005 SP**  
TAMBARAINE E 06 05  
Wean Mat. 105

**CFH 080022 SP**  
ELANDSPRUIT CFH 08 0022  
Age 17y | AFC 34m | ICP (donor)  
Calves 4 | Weighed - | Wean Mat. 93  
Avg. WI - | Wean Mat. 93

**CFH 070042 SP**  
ELANDSPRUIT 07 42  
Wean Mat. 90

**TYS 09020B B**  
DB TYS09020B  
Age 7y | AFC 35m | ICP 373d  
Calves 5 | Weighed - | Wean Mat. 122  
Avg. WI - | Wean Mat. 122

**TLM 020001 SP**  
KETA TLM020001 - BUFFEL  
**TLM 000014 SP**  
KETA TLM 00 14  
Age 15y | Avg. WI 111  
Calves 12 | Weighed 6  
HVT 990001 SP  
OUTSPAN HVT 99 01  
**GF250 SP**  
GRASMERE 25 0  
Age 21y | Avg. WI -  
Calves 3 | Weighed -  
**TLM 020008 SP**  
KETA TLM020008  
**Z 950025 SP**  
HLANZENI Z 95 25  
Age 17y | Avg. WI 104  
Calves 6 | Weighed 1  
**FN 030009 SP**  
FONTEINE FN 03 09  
**CFH 040366 A**  
ELANDSPRUIT CFH 04 366  
Age 10y | Avg. WI -  
Calves 4 | Weighed -



EBV Analysis 2025-02-20

Calf and Mother				Fertility			
Birth Dir.	Birth Mat.	Wean Dir.	Wean Mat.	Scr. Circ.	Heifer Fert.	Cow Fert.	Longev.
109	97	89	115	93	70	70	88
77%	74%	72%	58%	24%	65%	46%	62%

Post-Wean Growth			Frame			Carcass		
Post Wean	ADG	FCR	Mature Weight	Height	Length	EMA	Fat	Mar
95	104	104	108	101	98	97	101	104
50%	22%	13%	41%	24%	23%	20%	19%	19%

**SELLER REMARKS:** A 3 in 1 female with heifer WS24381 from AH160037, 2 Months certified in calf with either BOS170045, BH200081, NBOR180016, ZIP20094.

**LOT 45 (F)**



**WS 200058**  
JABEA WS200058



Herd Book	SP
Birth date	2020-10-03
Age	4y 5m
Inbreeding	1%
DNA ZOCA202342148	
AFC	35m
Calves	2
Weighed	1
Avg. WI	125
ICP	445d



**D.J. STRYDOM**

Kroonstad, Free State  
0824103455  
strydomdaan@gmail.com

VOGELSTRUISFONTEIN,-,KROONSTAD, 9500

Last Calf	
Calf ID	WS 240453 (F)
Birth Date	2024-12-05
Sire ID	WS 180092

Calvings: 23-09, 24-12



Myostatin	
Q204X	Not Tested
NT821	Not Tested
F94L	Not Tested

<b>COW VALUE 91</b>	
96	Calving Ease Value
99	Calf Growth Value
122	Milk Value
91	Maintenance Value
87	Fertility Value
<b>GROWTH VALUE -</b>	
<b>CARCASS VALUE 103</b>	
<b>PRODUCTION VALUE -</b>	

**WS 160017 SP**  
JABEA WS160017  
Wean Mat. 117

Parentage	Sire	Dam
DNA	✓	
Genomic		

**WS 180044 C**  
JABEA WS180044

Age 6y | AFC 26m | ICP 500d  
Calves 4 | Weighed - | Wean Mat. 95  
Avg. WI - | CCB 6.38 | CCW -

Calvings: 20-10, 21-12, 23-08,  
24-11

**CFH 110186 SP**  
ELANDSPRUIT CFH110186  
Wean Mat. 92

**WS 130066 C**  
JABEA WS130066  
Age 9y | AFC 26m | ICP 408d  
Calves 6 | Weighed 3 | Wean Mat. 121  
Avg. WI 104 | Wean Mat. 121

**CFH 110504 SP**  
ELANDSPRUIT CFH 110504  
Wean Mat. 105

**WS 130086 B**  
JABEA WS130086  
Age 10y | AFC 21m | ICP 338d  
Calves 5 | Weighed 4 | Wean Mat. 73  
Avg. WI 84 | Wean Mat. 73

**TLM 030021 SP**  
KETA TLM030021  
**Z 980738 SP**  
HLANZENI Z 98 73  
Age 20y | Avg. WI -  
Calves 8 | Weighed -  
**CFH 070042 SP**  
ELANDSPRUIT 07 42  
**TYS 09020B B**  
DB TYS09020B  
Age 7y | Avg. WI -  
Calves 5 | Weighed -  
**E 060005 SP**  
TAMBARAINE E 06 05  
**CFH 080022 SP**  
ELANDSPRUIT CFH 08 0022  
Age 17y | Avg. WI -  
Calves 4 | Weighed -  
**CI 070102 P SP**  
CIRCLE C CI070102  
**WS 120070 A**  
JABEA WS12070  
Age 2y | Avg. WI -  
Calves 2 | Weighed -



EBV Analysis 2025-02-20

Calf and Mother				Fertility			
Birth Dir.	Birth Mat.	Wean Dir.	Wean Mat.	Scr. Circ.	Heifer Fert.	Cow Fert.	Longev.
97	95	99	122	108	85	88	106
73%	60%	48%	59%	18%	61%	29%	52%

Post-Wean Growth			Frame			Carcass		
Post Wean	ADG	FCR	Mature Weight	Height	Length	EMA	Fat	Mar
102	105	103	107	108	106	105	95	107
25%	16%	10%	40%	18%	17%	15%	14%	14%

**SELLER REMARKS:** Heifer calf WS24453 from WS180092 possibly early in calf with either BOS170045, BH200081, NBOR180016, ZIP20094.



LOT 46 (F)



WS 210078  
JABEA WS210078



Kuddeboek	SP
Geb. dtm	2021-10-23
Oud.	3j 5m
Inteling	25%
DNS ZOCA	202342190
OEK	38m
Kalwers	1
Geweeg	0
Gem. SI	-
TKP	-

D.J. STRYDOM

Kroonstad, Free State  
0824103455  
strydomdaan@gmail.com

VOGELSTRUISFONTEIN,-,KROONSTAD, 9500

Laaste Kalf	
Kalf ID	WS 240468 (F)
Geb. datum	2024-12-12
Vaar ID	BOS 170045

Kalwings: 24-12



Miostatien	
Q204X	Nie Getoets
NT821	Nie Getoets
F94L	Nie Getoets

AH 130039 SP  
BASHA AH1339  
Spn Mat. 97

Uerskap	Vaar	Moer
DNS	✓	
Genomies		

WS 190019 C  
JABEA elsie

Oud. 5j | OEK 31m | TKP 380d  
Kalwers 4 | Geweeg - | Spn. Mat. 101  
Gem. SI - | KKG 7.35 | KKS -  
Kalwings: 21-10, 22-12, 23-11, 24-12

FN 090433 SP

FONTINE FN090433 - AMBASSADOR  
Spn Mat. 121

KB8A DH SP  
KETA KB 8 A

Oud. 13j | OEK - | TKP 426d  
Kalwers 8 | Geweeg - | Spn. Mat. 101  
Gem. SI - | Spn. Mat. 101

AH 130039 SP  
BASHA AH1339

Spn Mat. 97

WS 120027 B  
JABEA WSI20027

Oud. 7j | OEK 25m | TKP 522d  
Kalwers 4 | Geweeg 3 | Spn. Mat. 103  
Gem. SI 103 | Spn. Mat. 103

TLM 020004 SP  
KETA TLM020004 CAESAR

FN 040017 SP  
FONTINE FN 04 17  
Oud. 14j | Gem. SI 115  
Kalwers 7 | Geweeg 1

PM05L SP  
PM 05L

GF77122P SP  
GRASMERE GF77122P  
Oud. 15j | Gem. SI -  
Kalwers 5 | Geweeg -

FN 090433 SP  
FONTINE FN090433 - AMBASSADOR

KB8A DH SP  
KETA KB 8 A  
Oud. 13j | Gem. SI -  
Kalwers 8 | Geweeg -

CI 070030 SP  
CIRCLE C CI070030

WS 100034 A  
JABEA WSI00034  
Oud. 4j | Gem. SI -  
Kalwers 2 | Geweeg -

KOEIWAARDE 105

104	Kalfgemak Waarde
93	Kalfgroei Waarde
99	Melk Waarde
110	Onderhoudswaarde
105	Vrugbaarheidswaarde

GROEI WAARDE 98

KARKAS WAARDE 95
PRODUKSIE WAARDE 103



Kalf en Moeder				Vrugbaarheid			
Geb. Dir.	Geb. Mat.	Spn. Dir.	Spn. Mat.	Skr. Omtr.	Vers Vrugb.	Koei Vrugb.	Lanklew.
109	92	93	99	108	102	110	94
71%	56%	51%	44%	25%	46%	30%	50%

Na-Speen Groei			Raam			Karkas		
Na-Speen	GDT	VOV	Volw. Gewig	Hoogte	Lengte	OSO	Vet	Mar
98	96	96	92	86	89	100	111	93
29%	23%	12%	33%	25%	24%	23%	22%	22%

VERKOPER OPMERKINGS: 3 Month old heifer calf WS240468 from BOS170045 Jackpot. Running with BOS170045, BH200081, NBOR180016, ZIP20094.

LOT 47 (F)



WS 220156  
JABEA WS220156



Kuddeboek	SP
Geb. dtm	2022-06-10
Oud.	2j 9m
Inteling	1%
DNS ZOCA	202462640
OEK	30m
Kalwers	1
Geweeg	0
Gem. SI	-
TKP	-

D.J. STRYDOM

Kroonstad, Free State  
0824103455  
strydomdaan@gmail.com

VOGELSTRUISFONTEIN,-,KROONSTAD, 9500

Laaste Kalf	
Kalf ID	WS 240466 (M)
Geb. datum	2024-12-05
Vaar ID	BOS 170045

Kalwings: 24-12



Miostatien	
Q204X	Nie Getoets
NT821	Nie Getoets
F94L	Nie Getoets

AH 160037 SP  
BASHA AH 160037  
Spn Mat. 103

Uerskap	Vaar	Moer
DNS	✓	
Genomies		

WS 160020 C  
JABEA WSI60020

Oud. 8j | OEK 32m | TKP 439d  
Kalwers 5 | Geweeg - | Spn. Mat. 88  
Gem. SI - | KKG 5.49 | KKS -  
Kalwings: 18-11, 20-01, 21-03, 22-06, 23-08

B 040001 SP  
BORGEN B 04001

Spn Mat. 120

CDH 090054 SP  
MASAI OULIK

Oud. 14j | OEK - | TKP 416d  
Kalwers 10 | Geweeg 5 | Spn. Mat. 89  
Gem. SI 102 | Spn. Mat. 89

CFH 130475 SP  
ELANDSPRUIT CFH130475

Spn Mat. 97

WS 130092 B  
JABEA WSI30092

Oud. 2j | OEK 26m | TKP -  
Kalwers 1 | Geweeg - | Spn. Mat. 84  
Gem. SI - | Spn. Mat. 84

KPO1017 SP  
OL PEJETA 1017

Z7F2773 SP  
WORAGUS Z7F 2773  
Oud. 33j | Gem. SI -  
Kalwers - | Geweeg -

KB39X SP  
KETA KB 39 X

CDH 060003 C  
MASAI KENDRA  
Oud. 17j | Gem. SI -  
Kalwers - | Geweeg -

CI 080034 SP  
CIRCLE C CI080034

FN 090479 SP  
FONTINE FN090479  
Oud. 15j | Gem. SI -  
Kalwers 11 | Geweeg -

CI 080150 SP  
CIRCLE C CI080150

WS 100033 A  
JABEA WSI00033  
Oud. 4j | Gem. SI -  
Kalwers 3 | Geweeg -

KOEIWAARDE 95

97	Kalfgemak Waarde
100	Kalfgroei Waarde
96	Melk Waarde
111	Onderhoudswaarde
88	Vrugbaarheidswaarde

GROEI WAARDE 100

KARKAS WAARDE 104
PRODUKSIE WAARDE 95



Kalf en Moeder				Vrugbaarheid			
Geb. Dir.	Geb. Mat.	Spn. Dir.	Spn. Mat.	Skr. Omtr.	Vers Vrugb.	Koei Vrugb.	Lanklew.
95	101	100	96	97	98	79	106
72%	53%	40%	38%	29%	49%	30%	48%

Na-Speen Groei			Raam			Karkas		
Na-Speen	GDT	VOV	Volw. Gewig	Hoogte	Lengte	OSO	Vet	Mar
102	100	96	91	100	102	103	112	105
30%	27%	19%	28%	29%	28%	25%	24%	24%

VERKOPER OPMERKINGS: Bull calf WS240466 from BOS170045 out of CFH130475 bloodline. Running with BOS170045, BH200081, NBOR180016, ZIP20094.

**LOT 49 (F)**



**ABW 170003**  
YATTA BELINDA



Herd Book	SP
Birth date	2017-02-05
Age	8y 1m
Inbreeding	0%
DNA ZOCA202584952	
AFC	31m
Calves	5
Weighed	3
Avg. WI	95
ICP	417d

**CFH 080277 SP**  
ELANDSPRUIT CFH08277  
Wean Mat. 84

Parentage	Sire	Dam
DNA	✓	
Genomic		

**BS 120025 SP**  
MOUNTAIN VIEW BELINDA  
Age 12y | AFC 35m | ICP 430d  
Calves 9 | Weighed 4 | Wean Mat. 116  
Avg. WI 103 | CCB - | CCW 38.5  
Calvings: 15-06, 17-02, 18-02,  
19-06, 20-10, 21-10, 22-09, 23-10,  
24-11

**HVT 970017 SP**  
OUTSPAN HVT970017  
Wean Mat. 89

**HVT 950013 SP**  
OUTSPAN HVT950013  
Age 19y | AFC 32m | ICP 501d  
Calves 9 | Weighed - | Wean Mat. 103  
Avg. WI - | Wean Mat. 103

**TLM 050526 SP**  
KETA TLM 05 526 - KONING  
Wean Mat. 106

**BS 080014 SP**  
MOUNTAIN VIEW BELINDA  
Age 16y | AFC - | ICP 470d  
Calves 10 | Weighed 1 | Wean Mat. 100  
Avg. WI 88 | Wean Mat. 100

**6SEG096 SP**  
SEGERA 494  
**KPO303 SP**  
OL PEJETA KPO303  
Age 32y | Avg. WI -  
Calves 1 | Weighed -  
**K6K1383 SP**  
MOGWOONI K6K1383  
**3685 SP**  
3685  
Age 23y | Avg. WI -  
Calves - | Weighed -  
**TLM 020001 SP**  
KETA TLM020001 - BUFFEL  
**TLM 020017 SP**  
KETA TLM 02 17  
Age 12y | Avg. WI 103  
Calves 9 | Weighed 4  
**TLM 020024 SP**  
KETA TLM020024  
**Z 010203 SP**  
HLANZENI Z 01 203  
Age 16y | Avg. WI -  
Calves 9 | Weighed -

**AAC RANCH PTY LTD**

0791916517  
christiaanbredell@gmail.com  
PO BOX 1128, KROONSTAD, 9500

Last Calf	
Calf ID	ABW 240404 (F)
Birth Date	2024-04-02
Sire ID	HOT 180019

Calvings: 19-09, 20-10, 21-09, 22-10, 24-04



Myostatin	
Q204X	Not Tested
NT821	Not Tested
F94L	Not Tested

<b>COW VALUE</b>	<b>111</b>
112	Calving Ease Value
102	Calf Growth Value
108	Milk Value
108	Maintenance Value
92	Fertility Value
<b>GROWTH VALUE</b>	<b>126</b>
<b>CARCASS VALUE</b>	<b>113</b>
<b>PRODUCTION VALUE</b>	<b>119</b>



Calf and Mother				Fertility			
Birth Dir.	Birth Mat.	Wean Dir.	Wean Mat.	Scr. Circ.	Heifer Fert.	Cow Fert.	Longev.
108	106	102	108	123	82	101	100
68%	71%	79%	74%	59%	51%	41%	64%

Post-Wean Growth			Frame			Carcass		
Post Wean	ADG	FCR	Mature Weight	Height	Length	EMA	Fat	Mar
105	117	101	93	105	114	116	94	102
57%	54%	23%	54%	60%	58%	42%	40%	39%

SELLER REMARKS: 717 and Koning selling 3.5 months in calf from M/S ABW 20 88, ABW 20 84 or ABW 20 67.

**LOT 50 (F)**



**ABW 170010**  
YATTA CHRISTINE



Herd Book	SP
Birth date	2017-07-05
Age	7y 8m
Inbreeding	0%
DNA ZOCA202584953	
AFC	29m
Calves	4
Weighed	3
Avg. WI	97
ICP	466d

**CFH 080277 SP**  
ELANDSPRUIT CFH08277  
Wean Mat. 84

Parentage	Sire	Dam
DNA	✓	
Genomic		

**ABW 140001 HH SP**  
YATTA CHRISTINE  
Age 10y | AFC 33m | ICP 446d  
Calves 7 | Weighed 5 | Wean Mat. 105  
Avg. WI 106 | CCB - | CCW 54.1  
Calvings: 17-07, 18-11, 20-01,  
20-11, 21-09, 23-08, 24-11

**HVT 970017 SP**  
OUTSPAN HVT970017  
Wean Mat. 89

**HVT 950013 SP**  
OUTSPAN HVT950013  
Age 19y | AFC 32m | ICP 501d  
Calves 9 | Weighed - | Wean Mat. 103  
Avg. WI - | Wean Mat. 103

**CI 100010 SP**  
CIRCLE C C1100010  
Wean Mat. 93

**CI 110139 SP**  
CIRCLE C C110139  
Age 9y | AFC 24m | ICP 347d  
Calves 8 | Weighed 5 | Wean Mat. 89  
Avg. WI 98 | Wean Mat. 89

**6SEG096 SP**  
SEGERA 494  
**KPO303 SP**  
OL PEJETA KPO303  
Age 32y | Avg. WI -  
Calves 1 | Weighed -  
**K6K1383 SP**  
MOGWOONI K6K1383  
**3685 SP**  
3685  
Age 23y | Avg. WI -  
Calves - | Weighed -  
**TLM 040507 DH SP**  
KETA TLM040507 - BUSTER  
**KB5X P SP**  
KETA KB 5 X  
Age 21y | Avg. WI 104  
Calves 11 | Weighed 4  
**TLM 050510 SP**  
KETA TLM050510 - DOMINUS  
**KB16B DH SP**  
KETA KB 16 B  
Age 19y | Avg. WI -  
Calves 4 | Weighed -

**AAC RANCH PTY LTD**

0791916517  
christiaanbredell@gmail.com  
PO BOX 1128, KROONSTAD, 9500

Last Calf	
Calf ID	ABW 230393 (F)
Birth Date	2023-10-02
Sire ID	ABW 170047

Calvings: 19-12, 21-09, 22-11, 23-10



Myostatin	
Q204X	Not Tested
NT821	Not Tested
F94L	Not Tested

<b>COW VALUE</b>	<b>129</b>
107	Calving Ease Value
101	Calf Growth Value
102	Milk Value
132	Maintenance Value
103	Fertility Value
<b>GROWTH VALUE</b>	<b>104</b>
<b>CARCASS VALUE</b>	<b>104</b>
<b>PRODUCTION VALUE</b>	<b>126</b>



Calf and Mother				Fertility			
Birth Dir.	Birth Mat.	Wean Dir.	Wean Mat.	Scr. Circ.	Heifer Fert.	Cow Fert.	Longev.
113	91	101	102	111	113	99	93
78%	73%	78%	78%	56%	60%	39%	62%

Post-Wean Growth			Frame			Carcass		
Post Wean	ADG	FCR	Mature Weight	Height	Length	EMA	Fat	Mar
103	104	95	64	96	105	112	99	104
64%	50%	20%	64%	57%	55%	43%	40%	39%

SELLER REMARKS: 717, Buster en Dominus selling 4.5 months in calf from M/S ABW 20 88, ABW 20 84 or ABW 20 67.

**LOT 51 (F)**



**ABW 220303**

YATTA 22 303



**AAC RANCH PTY LTD**

0791916517

christiaanbredell@gmail.com



PO BOX 1128, KROONSTAD, 9500

Kuddeboek	SP
Geb. dtm	2022-11-17
Oud.	2j 4m
Inteling	1%
DNS	ZOCA202584965

**ABW 170047 SP**  
YATTA ABW1747  
Spn Mat. 85

Ouerskap	Vaar	Moer
DNS	✓	
Genomies		

**STN 140032 SP**  
STEIN STN 140032  
Oud. 10j | OEK 34m | TKP 517d  
Kalwers 6 | Geweeg 2 | Spn. Mat. 112  
Gem. SI 103 | KKG - | KKS 53.7  
Kalwings: 17-08, 18-07, 19-11,  
21-09, 22-11, 24-09

**NNR 050011 SP**  
NTABA NYONI NNR0511  
Spn Mat. 97

**MC 130074 HH SP**  
MCS MC1374  
Oud. 11j | OEK 38m | TKP 411d  
Kalwers 8 | Geweeg 5 | Spn. Mat. 76  
Gem. SI 95 | Spn. Mat. 76

**CI 070127 SP**  
CIRCLE C C1070127 - MAGNUM  
Spn Mat. 97

**FN 101044 SP**  
FONTEINE FN 101044  
Oud. 9j | OEK 39m | TKP 418d  
Kalwers 4 | Geweeg - | Spn. Mat. 88  
Gem. SI - | Spn. Mat. 88

**359G SP**  
SOLIO 359 G  
**Z7F1646 SP**  
WORAGUS 1646  
Oud. 31j | Gem. SI -  
Kalwers - | Geweeg -  
**M 080009 SP**  
MCS THABO  
**CFH 080131 SP**  
ELANDSPRUIT CFH 08 0131  
Oud. 11j | Gem. SI 91  
Kalwers 7 | Geweeg 1  
**TLM 040507 DH SP**  
KETA TLM040507 - BUSTER  
**GF159U D SP**  
GRASMERE GF 159U  
Oud. 15j | Gem. SI -  
Kalwers 6 | Geweeg -  
**B 040039 SP**  
BORGEN B 04 39  
**FN 060095 SP**  
FONTEINE FN0695  
Oud. 12j | Gem. SI 106  
Kalwers 9 | Geweeg 1

**KOEIWAARDE 102**

88	Kalfgemak Waarde
110	Kalfgroei Waarde
99	Melk Waarde
99	Onderhoudswaarde
101	Vrugbaarheidswaarde

**GROEI WAARDE 97**

**KARKAS WAARDE 102**

**PRODUKSIE WAARDE 100**



Kalf en Moeder				Vrugbaarheid			
Geb. Dir.	Geb. Mat.	Spn. Dir.	Spn. Mat.	Skr. Omtr.	Vers Vrugb.	Koei Vrugb.	Lanklew.
81	105	110	99	116	109	91	108
74%	53%	57%	49%	51%	43%	29%	50%

Na-Speen Groei			Raam			Karkas		
Na-Speen	GDT	VOV	Volw. Gewig	Hoogte	Lengte	OSO	Vet	Mar
111	106	108	99	102	105	103	110	93
48%	47%	14%	32%	51%	50%	25%	23%	23%

Miostatien	
Q204X	Nie Getoets
NT821	Nie Getoets
F94L	Nie Getoets

**VERKOPER OPMERKINGS:** Our showstopper a fantastic white polled heifer, selling possibly in calf from M/S ABW 20 88, ABW 20 84 or ABW 20 67.



**LOT 53 (F)**



**WS 220181**

JABEA WS220181



**D.J. STRYDOM**

Kroonstad, Free State  
0824103455  
strydomdaan@gmail.com

VOGELSTRUISFONTEIN, -KROONSTAD, 9500

Kuddeboek	SP
Geb. dtm	2022-09-30
Oud.	2j 6m
Inteling	1%
DNS	ZLOCA20246264

**AH 160037 SP**  
BASHA AH 160037  
Spn Mat. 103

Ouerskap	Vaar	Moer
DNS	✓	
Genomies		

**WS 160010 C**  
JABEA WS160010  
Oud. 9j | OEK 30m | TKP 453d  
Kalwers 6 | Geweeg 2 | Spn. Mat. 82  
Gem. SI 93 | KKG 5.81 | KKS 56.4  
Kalwings: 18-09, 19-12, 21-03,  
22-09, 23-12, 24-11

**B 040001 SP**  
BORGEN B 04001  
Spn Mat. 120

**CDH 090054 SP**  
MASAI OULIK  
Oud. 14j | OEK - | TKP 416d  
Kalwers 10 | Geweeg 5 | Spn. Mat. 89  
Gem. SI 102 | Spn. Mat. 89

**CFH 110186 SP**  
ELANDSPRUIT CFH110186  
Spn Mat. 92

**WS 120044 B**  
JABEA WS120044  
Oud. 12j | OEK 29m | TKP 383d  
Kalwers 10 | Geweeg - | Spn. Mat. 99  
Gem. SI - | Spn. Mat. 99

**KPO1017 SP**  
OL PEJETA 1017  
**Z7F2773 SP**  
WORAGUS Z7F 2773  
Oud. 33j | Gem. SI -  
Kalwers - | Geweeg -  
**KB39X SP**  
KETA KB 39 X  
**CDH 060003 C**  
MASAI KENDRA  
Oud. 17j | Gem. SI -  
Kalwers - | Geweeg -  
**TLM 030021 SP**  
KETA TLM030021  
**Z 980738 SP**  
HLANZENI Z 98 73  
Oud. 20j | Gem. SI -  
Kalwers 8 | Geweeg -  
**CI 070102 P SP**  
CIRCLE C C1070102  
**WS 100033 A**  
JABEA WS100033  
Oud. 4j | Gem. SI -  
Kalwers 3 | Geweeg -

**KOEIWAARDE 96**

99	Kalfgemak Waarde
105	Kalfgroei Waarde
93	Melk Waarde
105	Onderhoudswaarde
90	Vrugbaarheidswaarde

**GROEI WAARDE 101**

**KARKAS WAARDE 105**

**PRODUKSIE WAARDE 96**



Kalf en Moeder				Vrugbaarheid			
Geb. Dir.	Geb. Mat.	Spn. Dir.	Spn. Mat.	Skr. Omtr.	Vers Vrugb.	Koei Vrugb.	Lanklew.
95	103	105	93	107	101	82	102
72%	56%	43%	48%	28%	48%	30%	49%

Na-Speen Groei			Raam			Karkas		
Na-Speen	GDT	VOV	Volw. Gewig	Hoogte	Lengte	OSO	Vet	Mar
106	103	99	96	108	108	106	101	114
30%	27%	18%	35%	29%	28%	24%	23%	23%

Miostatien	
Q204X	Nie Getoets
NT821	Nie Getoets
F94L	Nie Getoets

**VERKOPER OPMERKINGS:** 4 Months certified in calf with either BOS170045, BH200081, NBOR180016, ZIP20094



LOT 54 (F)



WS 220210  
JABEA WS220210



Herd Book	SP
Birth date	2022-12-07
Age	2y 3m
Inbreeding	1%
DNA	ZOCA202475481

WS 180076 SP  
JABEA WS180076  
Wean Mat. 104

Parentage	Sire	Dam
DNA	✓	
Genomic		

WS 140022 C  
JABEA WS140022

Age 10y | AFC 26m | ICP 365d  
Calves 9 | Weighed 1 | Wean Mat. 69  
Avg. WI 92 | CCB 6.08 | CCW 49.4  
Calvings: 16-11, 17-11, 18-11, 19-10,  
20-12, 22-01, 22-12, 23-10, 24-11

AH 130039 SP  
BASHA AH1339  
Wean Mat. 97

WS 160046 C  
JABEA WS160046

Age 8y | AFC 25m | ICP 365d  
Calves 7 | Weighed 1 | Wean Mat. 114  
Avg. WI 105 | Wean Mat. 114

CI 080150 SP  
CIRCLE C CI080150  
Wean Mat. 58

WS 110003 B  
JABEA WS110003

Age 6y | AFC 35m | ICP 381d  
Calves 4 | Weighed 1 | Wean Mat. 98  
Avg. WI 108 | Wean Mat. 98

FN 090433 SP  
FONTEINE FN090433 - AMBASSADOR

KB8A DH SP  
KETA KB 8 A  
Age 13y | Avg. WI -  
Calves 8 | Weighed -  
CFH 130475 SP  
ELANDSPRUIT CFH130475

WS 120019 B  
JABEA WS120019  
Age 7y | Avg. WI 111  
Calves 6 | Weighed 3  
TLM 040529 SP  
KETA TLM040529 - RINKHALS

KB2X SP  
KETA KB 2 X  
Age 14y | Avg. WI 104  
Calves 10 | Weighed 8  
CI 070102 P SP  
CIRCLE C CI070102  
CFH 040366 A  
ELANDSPRUIT CFH 04 366  
Age 10y | Avg. WI -  
Calves 4 | Weighed -

D.J. STRYDOM

Kroonstad, Free State  
0824103455  
strydomdaan@gmail.com

VOGELSTRUISFONTEIN,-KROONSTAD, 9500

COW VALUE 96	
108	Calving Ease Value
91	Calf Growth Value
86	Milk Value
113	Maintenance Value
96	Fertility Value
GROWTH VALUE -	
CARCASS VALUE 91	
PRODUCTION VALUE -	



Calf and Mother				Fertility			
Birth Dir.	Birth Mat.	Wean Dir.	Wean Mat.	Scr. Circ.	Heifer Fert.	Cow Fert.	Longev.
103	107	91	86	99	103	95	94
71%	51%	40%	41%	17%	39%	25%	45%

Post-Wean Growth			Frame			Carcass		
Post Wean	ADG	FCR	Mature Weight	Height	Length	EMA	Fat	Mar
92	92	92	90	89	89	95	109	99
24%	16%	10%	28%	17%	17%	15%	14%	14%



Myostatin	
Q204X	Not Tested
NT821	Not Tested
F94L	Not Tested

SELLER REMARKS: 4 Months pregnant from BOS170045, BH200081, NBOR180016, ZIP20094. Daughter of mother with ICP of 365 days

LOT 55 (F)



WS 230269  
JABEA WS230269



Herd Book	SP
Birth date	2023-08-02
Age	1y 7m
Inbreeding	0%
DNA	ZOCA202584604

WS 180121 SP  
JABEA WS180121  
Wean Mat. 103

Parentage	Sire	Dam
DNA	✓	✓
Genomic		

WS 200081 SP  
JABEA WS200081

Age 4y | AFC 33m | ICP -  
Calves 1 | Weighed - | Wean Mat. 110  
Avg. WI - | CCB 6.01 | CCW -  
Calvings: 23-08

CFH 110504 SP  
ELANDSPRUIT CFH 110504  
Wean Mat. 105

WS 140075 C  
JABEA WS140075

Age 10y | AFC 24m | ICP 424d  
Calves 8 | Weighed 2 | Wean Mat. 96  
Avg. WI 102 | Wean Mat. 96

WS 160017 SP  
JABEA WS160017  
Wean Mat. 117

WS 170011 C  
JABEA WS170011

Age 8y | AFC 31m | ICP 495d  
Calves 4 | Weighed 1 | Wean Mat. 102  
Avg. WI 93 | Wean Mat. 102

E 060005 SP  
TAMBARAINE E 06 05

CFH 080022 SP  
ELANDSPRUIT CFH 08 0022  
Age 17y | Avg. WI -  
Calves 4 | Weighed -  
CI 070102 P SP  
CIRCLE C CI070102

WS 130051 B  
JABEA WS130051  
Age 6y | Avg. WI 87  
Calves 5 | Weighed 1  
CFH 110186 SP  
ELANDSPRUIT CFH110186

WS 130066 C  
JABEA WS130066  
Age 9y | Avg. WI 104  
Calves 6 | Weighed 3  
CFH 110504 SP  
ELANDSPRUIT CFH 110504

WS 120018 B  
JABEA WS120018  
Age 7y | Avg. WI -  
Calves 5 | Weighed -

D.J. STRYDOM

Kroonstad, Free State  
0824103455  
strydomdaan@gmail.com

VOGELSTRUISFONTEIN,-KROONSTAD, 9500

COW VALUE 80	
88	Calving Ease Value
97	Calf Growth Value
121	Milk Value
84	Maintenance Value
88	Fertility Value
GROWTH VALUE -	
CARCASS VALUE 94	
PRODUCTION VALUE -	



Calf and Mother				Fertility			
Birth Dir.	Birth Mat.	Wean Dir.	Wean Mat.	Scr. Circ.	Heifer Fert.	Cow Fert.	Longev.
94	87	97	121	105	86	104	76
63%	32%	18%	21%	8%	30%	15%	26%

Post-Wean Growth			Frame			Carcass		
Post Wean	ADG	FCR	Mature Weight	Height	Length	EMA	Fat	Mar
88	92	89	115	103	103	97	79	90
12%	8%	5%	14%	9%	8%	7%	6%	6%



Myostatin	
Q204X	Not Tested
NT821	Not Tested
F94L	Not Tested

SELLER REMARKS: Open heifer. Sire WS180121. Running with BOS170045

LOT 56 (F)



**ABW 220297**  
YATTA 22 297

Kuddeboek	SP
Geb. dtm	2022-11-13
Oud.	2j 4m
Inteling	13%
DNS ZOCA202584963	



AAC RANCH PTY LTD



0791916517  
christiaanbredell@gmail.com  
PO BOX 1128, KROONSTAD, 9500



Miostatien	
Q204X	Nie Getoets
NT821	Nie Getoets
F94L	Nie Getoets

**KOEIWAARDE 107**

110	Kalfgemak Waarde
92	Kalfgroei Waarde
103	Melk Waarde
103	Onderhoudswaarde
107	Vrugbaarheidswaarde

**GROEI WAARDE 92**

**KARKAS WAARDE 96**

**PRODUKSIE WAARDE 102**

ABW 170047 SP  
YATTA ABW1747  
Spn Mat. 85

Ouerskap	Vaar	Moer
DNS	✓	
Genomies		

ABW 170045 SP  
YATTA EVA  
Oud. 7j | OEK 35m | TKP 475d  
Kalwers 4 | Geweeg 2 | Spn. Mat. 121  
Gem. SI 113 | KKG - | KKS 57.9  
Kalwings: 20-10, 21-11, 22-11,  
24-08

NNR 050011 SP  
NTABA NYONI NNR0511  
Spn Mat. 97

MC 130074 HH SP  
MCS MC1374  
Oud. 11j | OEK 38m | TKP 411d  
Kalwers 8 | Geweeg 5 | Spn. Mat. 76  
Gem. SI 95 | Spn. Mat. 76

NNR 050011 SP  
NTABA NYONI NNR0511  
Spn Mat. 97

ABW 150001 SP  
YATTA EVA  
Oud. 3j | OEK 29m | TKP -  
Kalwers 1 | Geweeg 1 | Spn. Mat. 112  
Gem. SI 100 | Spn. Mat. 112

359G SP  
SOLIO 359 G  
Z7F1646 SP  
WORAGUS 1646  
Oud. 3j | Gem. SI -  
Kalwers - | Geweeg -  
M 080009 SP  
MCS THABO  
CFH 080131 SP  
ELANDSPRUIT CFH 08 0131  
Oud. 11j | Gem. SI 91  
Kalwers 7 | Geweeg 1  
359G SP  
SOLIO 359 G  
Z7F1646 SP  
WORAGUS 1646  
Oud. 3j | Gem. SI -  
Kalwers - | Geweeg -  
BS 080010 SP  
MOUNTAIN VIEW 0810  
BS 120025 SP  
MOUNTAIN VIEW BELINDA  
Oud. 12j | Gem. SI 103  
Kalwers 9 | Geweeg 4



EBV Analise 2025-02-20

Kalf en Moeder				Vrugbaarheid			
Geb. Dir.	Geb. Mat.	Spn. Dir.	Spn. Mat.	Skr. Omtr.	Vers Vrugb.	Koei Vrugb.	Lanklew.
102	128	92	103	111	105	107	100
74%	52%	56%	48%	51%	39%	27%	48%

Na-Speen Groei			Raam			Karkas		
Na-Speen	GDT	VOV	Volw. Gewig	Hoogte	Lengte	OSO	Vet	Mar
94	99	104	96	101	99	95	103	98
50%	47%	8%	36%	51%	50%	21%	19%	19%

VERKOPER OPMERKINGS: Linebred Solio 359G selling possibly in calf from M/S ABW 20 88, ABW 20 84 or ABW 20 67.

**EXPLANATION OF CATALOGUE ABBREVIATIONS**

**VERDUIDELIKING VAN KATALOGUS AFKORTINGS**

Lot Number	LOT	LOT	Lot Nommer
Estimated breeding value	EBV	EBV	Beraamde teelwaarde
Parentage verification	Parentage	Ouerskap	Ouerskap verifikasie
Age in years	AGE	OU.D.	Ouderdom in jaar
Age at First Calving	AFC	OEK	Ouderdom met Eerst Kalwing
Intercalving Period	ICP	TKP	Tussen-Kalf Periode
Number of calvings	Calvings	Kalwings	Aantal kalwings
Number of calves weighed at weaning	Weighed	Geweeg	Aantal kalwings geweeg met speen
Average Wean index	Avg. WI	Gem. SI	Gemiddelde speen indeks
Animal identification number	ID	ID	Dier se identifikasie nommer
Herd Book Section	SEC	AFD	Kuddeboek Afdeling
Herd Book Section: Pending Registration	PEN	PEN	Kuddeboek Afdeling: Wag vir Registrasie
Herd Book Section: Not for Registration	NFR	NFR	Kuddeboek Afdeling: Nie vir Registrasie
Herd Book Section: Foundation Generation	FO	FO	Kuddeboek Afdeling: Fondasie Generasie
Herd Book Section: Appendix A	A	A	Kuddeboek Afdeling: Aanhangsel A
Herd Book Section: Appendix B	B	B	Kuddeboek Afdeling: Aanhangsel B
Herd Book Section: Studbook Proper, a registered animal	SP	SP	Kuddeboek Afdeling: Studbook Proper, 'n geregistreerde dier
Genomically Tested	GT	GT	Genomies Getoets
Homozygous Horned (Celtic test)	HH(c)	HH(c)	Homosigoties horings (Celtic toets)
Homozygous Polled (Celtic test)	PP(c)	PP(c)	Homosigoties Poena (Celtic toets)
Heterozygous Polled (Celtic test)	Pp(c)	Pp(c)	Heterosigoties Poena (Celtic toets)
Phenotypically Polled	P	P	Fenotopies Poena
Birth Direct breeding value	Birth Dir.	Geb. Dir	Geboorte Direk teelwaarde
Wean Direct breeding value	Wean Dir.	Spn. Dir.	Speen Direk teelwaarde
Wean Maternal breeding value	Wean Mat.	SPn. Mat.	Speen Maternaal teelwaarde
Scrotal Circumference	Scr. Circ.	Skr. Omt.	Skrotum omtrek
Heifer Fertility	Heifer Fert.	Vers Vrugb.	Vers Vrugbaarheid
Cow Fertility	Cow Fert.	Koei Vrugb.	Koei Vrugbaarheid
Longevity	Longev.	Lankl.	Lanklewendheid
Mature Weight	Mat. Wt.	Volw. Gewig	Volwasse gewig
Average Daily Gain (g/day)	ADG	GDT	Gemiddelde Daaglikse Toename
Feed Conversion Ratio (kg:kg)	FCR	VOV	Voeromset Verhouding
Eye Muscle Area	EMA	OSO	Oogspier grootte
Backfat Thickness	Fat	Vet	Rugvet Diepte
Marbeling (intra-muscular fat)	Mar	Mar	Marmering (binne-spierse vet)
Actual Birth weight	Birth Wt.	Geb. gewig	Werklike Geboorte gewig
205-day Dam-age corrected weight	205d Wt.	205d gewig	205-dag Moeder-ouderdom gekorrigeerde gewig
365-day weight index	365D Index	365D Indeks	365-dae gewig indeks
540-day weight index	540D Index	540D Indeks	540-dae gewig indeks
Length-Height ratio	LH	LH	Lengte-Hoogte Verhouding
Cow-Calf Birth Ratio	CCG	KKG	Koei-Kalf Geboorte Verhouding
Cow-Calf Wean Ratio	CCW	KKS	Koei-Kalf Speen Verhouding
Average Weaning Index	Avg. WI	Gem. SI	Gemiddelde speen indeks
Number of Calves	Nr. Calves	Aant. Kalw.	Aantal kalwers
Reproduction Index	Repr. Index	Repr. Indeks	Reproduksie indeks
Animal sex: M - Male, F - Female	M / F	M / V	Dier geslag: M - Manlik, V - Vroulik